

**Experiment Number:** 99930-97  
**Test Type:** SPECIAL STUDY  
**Route:** DOSED FEED  
**Species/Strain:** Rat/CD

**P40: SURVIVAL CURVE (FOR CAMERA READY CURVES)**  
**Test Compound:** Endocrine disruptor (Genistein)  
**CAS Number:** 446-72-0

**Date Report Requested:** 10/17/2014  
**Time Report Requested:** 12:42:37  
**First Dose M/F:** NA / NA  
**Lab:** NCTR

<b>C Number:</b>	MG96005
<b>Lock Date:</b>	Not Entered.
<b>Cage Range:</b>	All
<b>Date Range:</b>	All
<b>Reasons For Removal:</b>	All
<b>Removal Date Range:</b>	All
<b>Treatment Groups:</b>	All
<b>Study Gender:</b>	Both
<b>PWG Approval Date</b>	NONE

Experiment Number: 99930-97

Test Type: SPECIAL STUDY

Route: DOSED FEED

Species/Strain: Rat/CD

**P40: SURVIVAL CURVE (FOR CAMERA READY CURVES)**

Test Compound: Endocrine disruptor (Genistein)

CAS Number: 446-72-0

Date Report Requested: 10/17/2014

Time Report Requested: 12:42:37

First Dose M/F: NA / NA

Lab: NCTR

**MALE Rat**

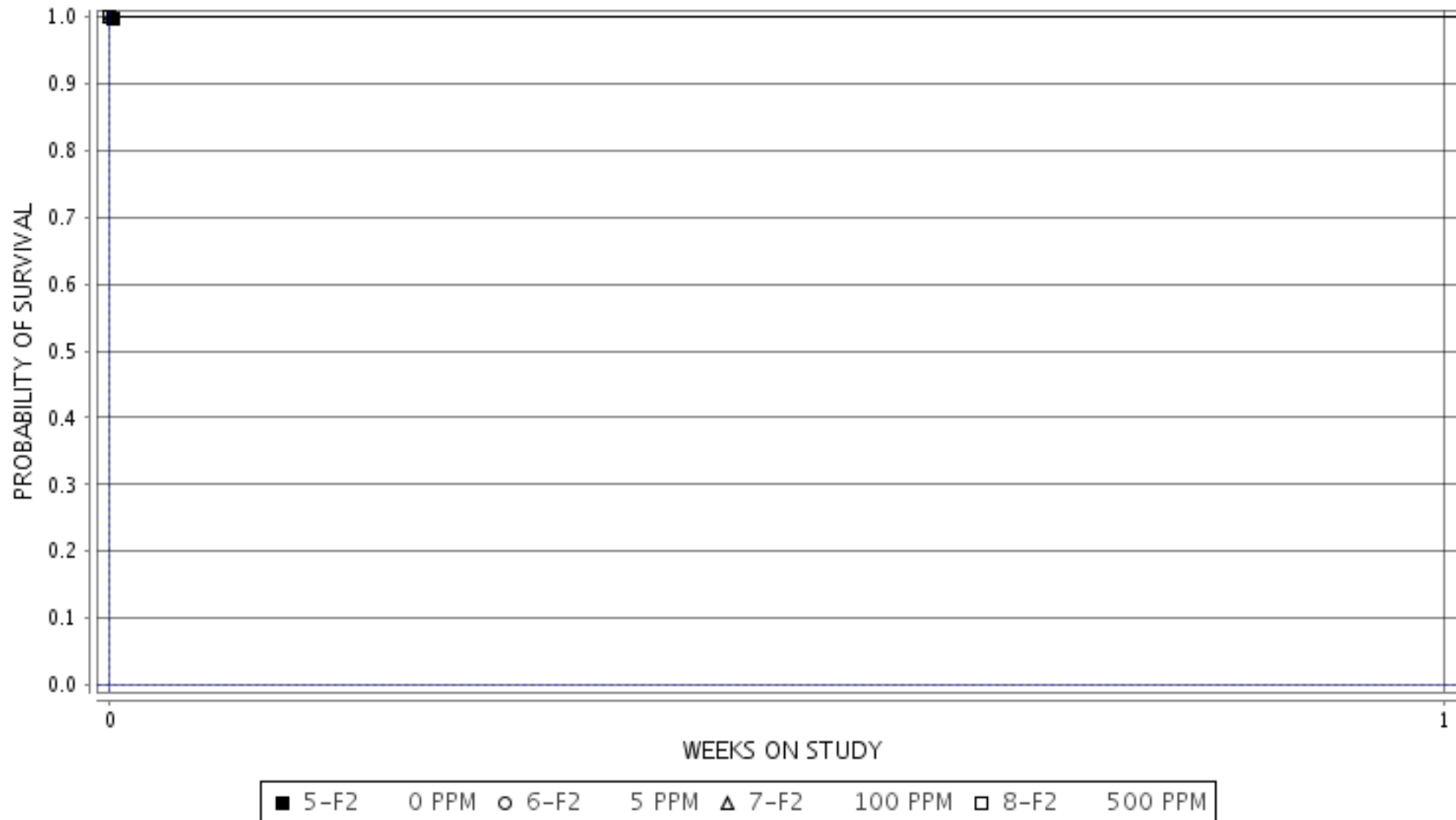

Experiment Number: 99930-97

Test Type: SPECIAL STUDY

Route: DOSED FEED

Species/Strain: Rat/CD

**P40: SURVIVAL CURVE (FOR CAMERA READY CURVES)**

Test Compound: Endocrine disruptor (Genistein)

CAS Number: 446-72-0

Date Report Requested: 10/17/2014

Time Report Requested: 12:42:38

First Dose M/F: NA / NA

Lab: NCTR

**FEMALE Rat**

