

**Experiment Number:** 96006-02  
**Test Type:** 14-DAY  
**Route:** GAVAGE  
**Species/Strain:** Mouse/B6C3F1

**P40: SURVIVAL CURVE (FOR CAMERA READY CURVES)**  
**Test Compound:** Dimethylaminopropyl chloride, hydrochloride  
**CAS Number:** 5407-04-5

**Date Report Requested:** 10/18/2014  
**Time Report Requested:** 14:04:04  
**First Dose M/F:** NA / NA  
**Lab:** MBA

**C Number:** C96006  
**Lock Date:** 02/24/2000  
**Cage Range:** All  
**Date Range:** All  
**Reasons For Removal:** All  
**Removal Date Range:** All  
**Treatment Groups:** All  
**Study Gender:** Both  
**PWG Approval Date:** NONE

Experiment Number: 96006-02

Test Type: 14-DAY

Route: GAVAGE

Species/Strain: Mouse/B6C3F1

**P40: SURVIVAL CURVE (FOR CAMERA READY CURVES)**

Test Compound: Dimethylaminopropyl chloride, hydrochloride

CAS Number: 5407-04-5

Date Report Requested: 10/18/2014

Time Report Requested: 14:04:04

First Dose M/F: NA / NA

Lab: MBA

**MALE Mouse**

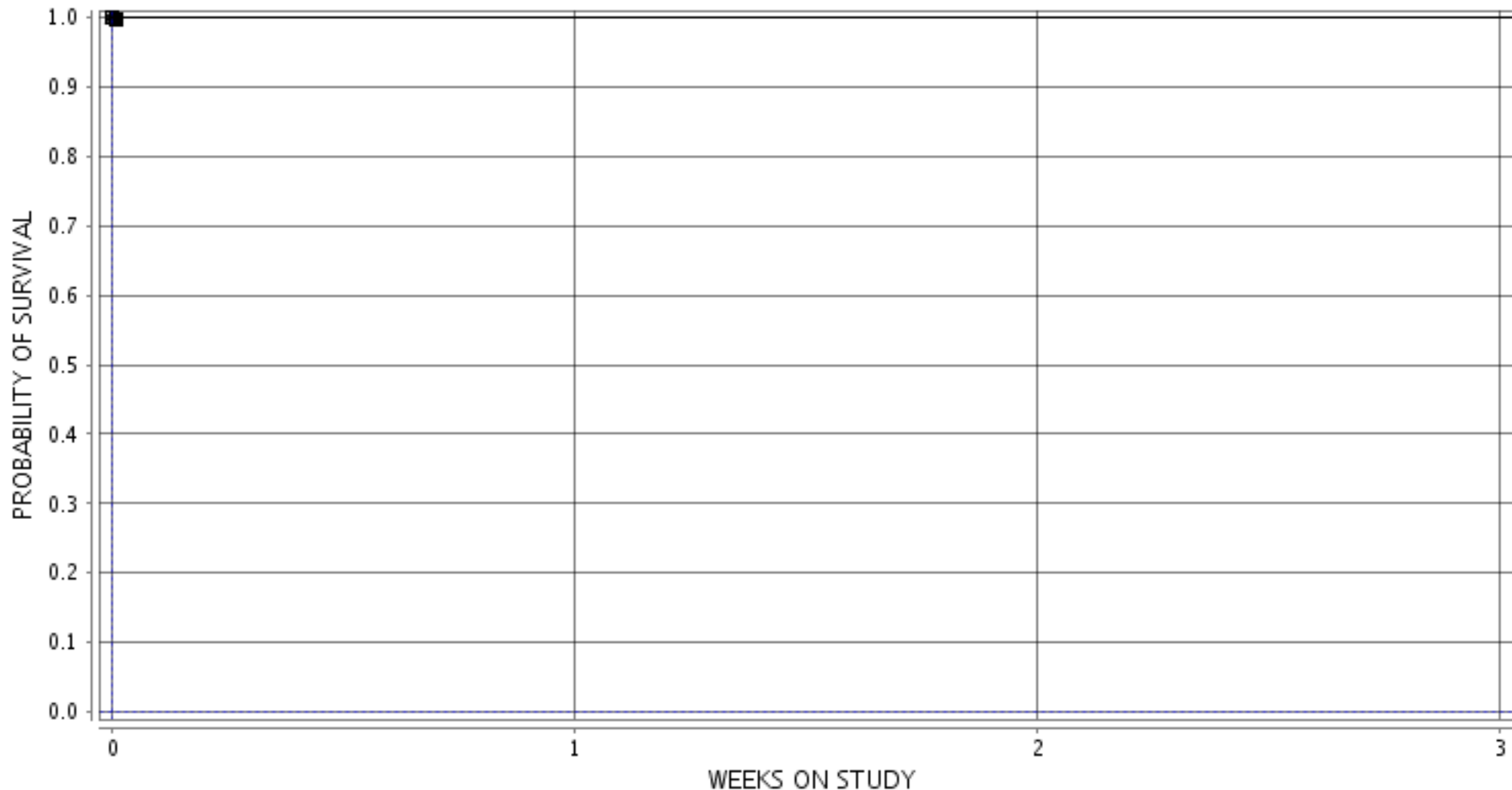

■ 1-VEHICLE CONTROL ○ 2-6.25 MG/KG ▲ 3-12.5 MG/KG □ 4-25 MG/KG ● 5-50 MG/KG ◆ 6-100 MG/KG

Experiment Number: 96006-02

Test Type: 14-DAY

Route: GAVAGE

Species/Strain: Mouse/B6C3F1

**P40: SURVIVAL CURVE (FOR CAMERA READY CURVES)**

Test Compound: Dimethylaminopropyl chloride, hydrochloride

CAS Number: 5407-04-5

Date Report Requested: 10/18/2014

Time Report Requested: 14:04:05

First Dose M/F: NA / NA

Lab: MBA

**FEMALE Mouse**

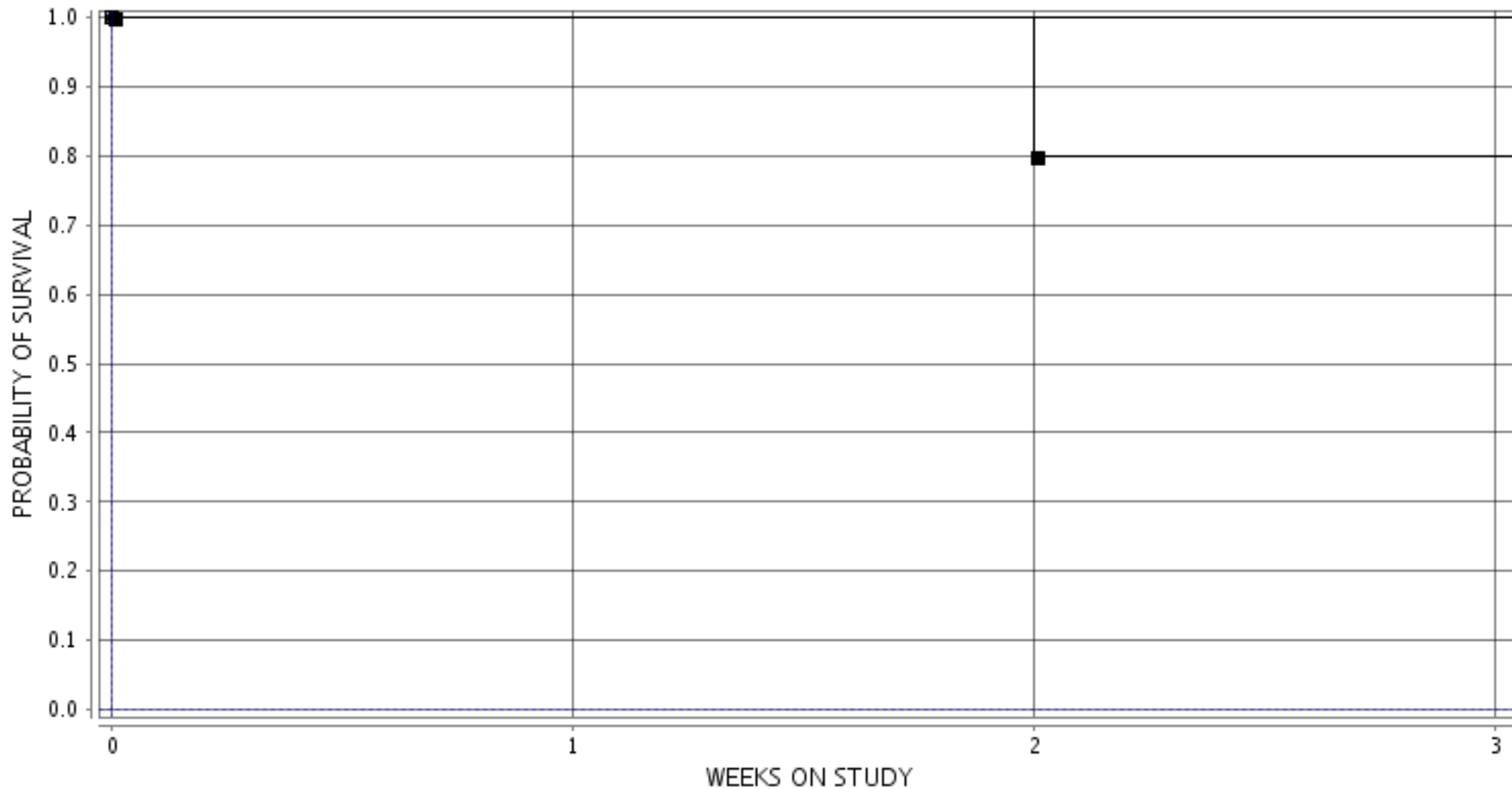

■ 7-VEHICLE CONTROL ○ 8-6.25 MG/KG ▲ 9-12.5 MG/KG □ 10-25 MG/KG ● 11-50 MG/KG ◆ 12-100 MG/KG