

**Experiment Number:** 56348-02  
**Test Type:** 90-DAY  
**Route:** DOSED FEED  
**Species/Strain:** Mouse/B6C3F1

**P40: SURVIVAL CURVE (FOR CAMERA READY CURVES)**

**Test Compound:** Citral  
**CAS Number:** 5392-40-5

**Date Report Requested:** 10/22/2014  
**Time Report Requested:** 05:31:28  
**First Dose M/F:** NA / NA  
**Lab:** BAT

**C Number:** C56348A  
**Lock Date:** 01/02/1996  
**Cage Range:** All  
**Date Range:** All  
**Reasons For Removal:** All  
**Removal Date Range:** All  
**Treatment Groups:** All  
**Study Gender:** Both  
**PWG Approval Date:** NONE

Experiment Number: 56348-02

Test Type: 90-DAY

Route: DOSED FEED

Species/Strain: Mouse/B6C3F1

### P40: SURVIVAL CURVE (FOR CAMERA READY CURVES)

Test Compound: Citral

CAS Number: 5392-40-5

Date Report Requested: 10/22/2014

Time Report Requested: 05:31:28

First Dose M/F: NA / NA

Lab: BAT

### MALE Mouse

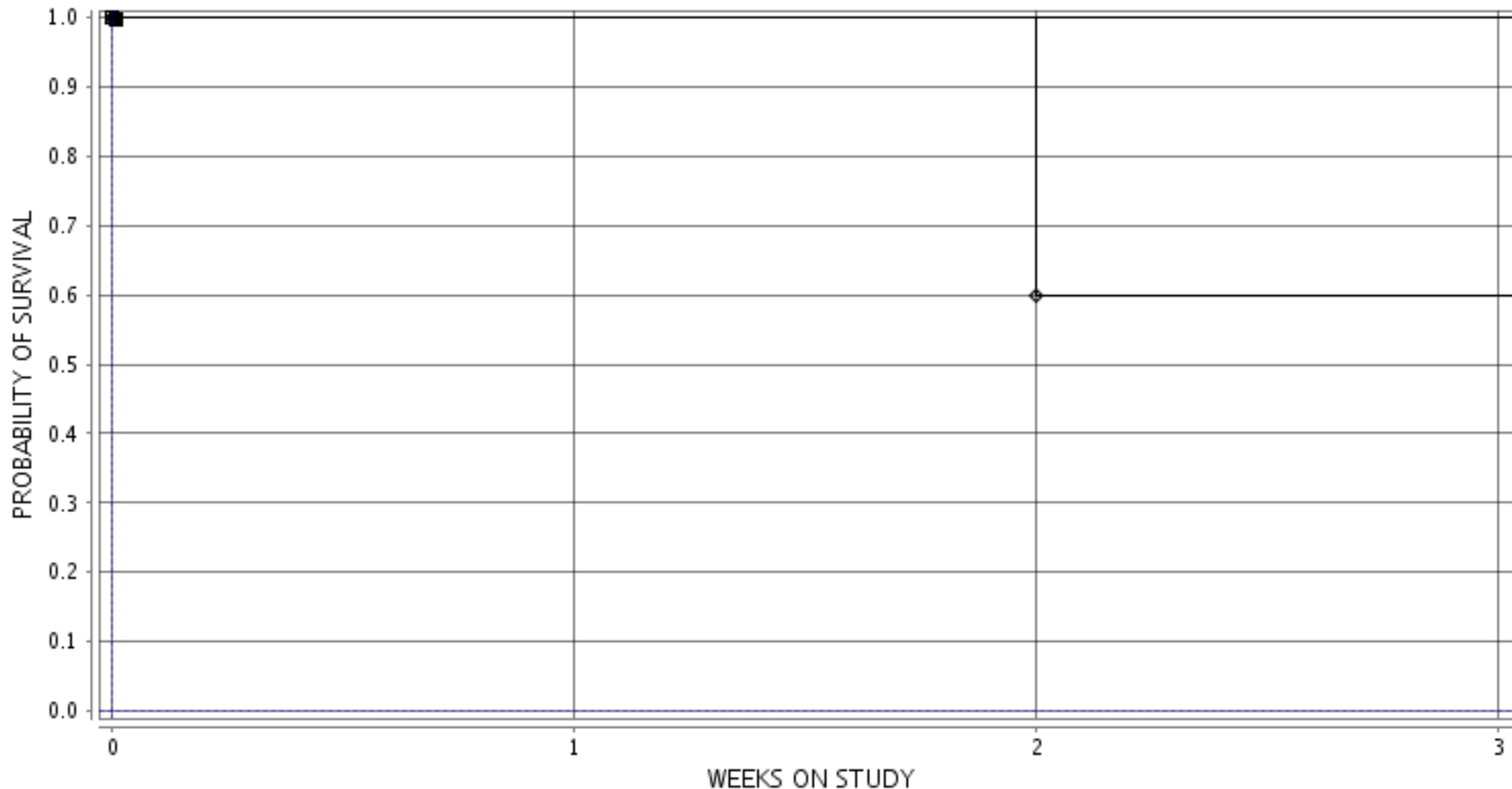

■ 1-UNTREAT CONTROL ○ 3-VEHICLE CONTROL ▲ 5-3900 PPM □ 7-7800 PPM ● 9-15600 PPM ◆ 11-31300 PPM

Experiment Number: 56348-02

Test Type: 90-DAY

Route: DOSED FEED

Species/Strain: Mouse/B6C3F1

P40: SURVIVAL CURVE (FOR CAMERA READY CURVES)

Test Compound: Citral

CAS Number: 5392-40-5

Date Report Requested: 10/22/2014

Time Report Requested: 05:31:29

First Dose M/F: NA / NA

Lab: BAT

FEMALE Mouse

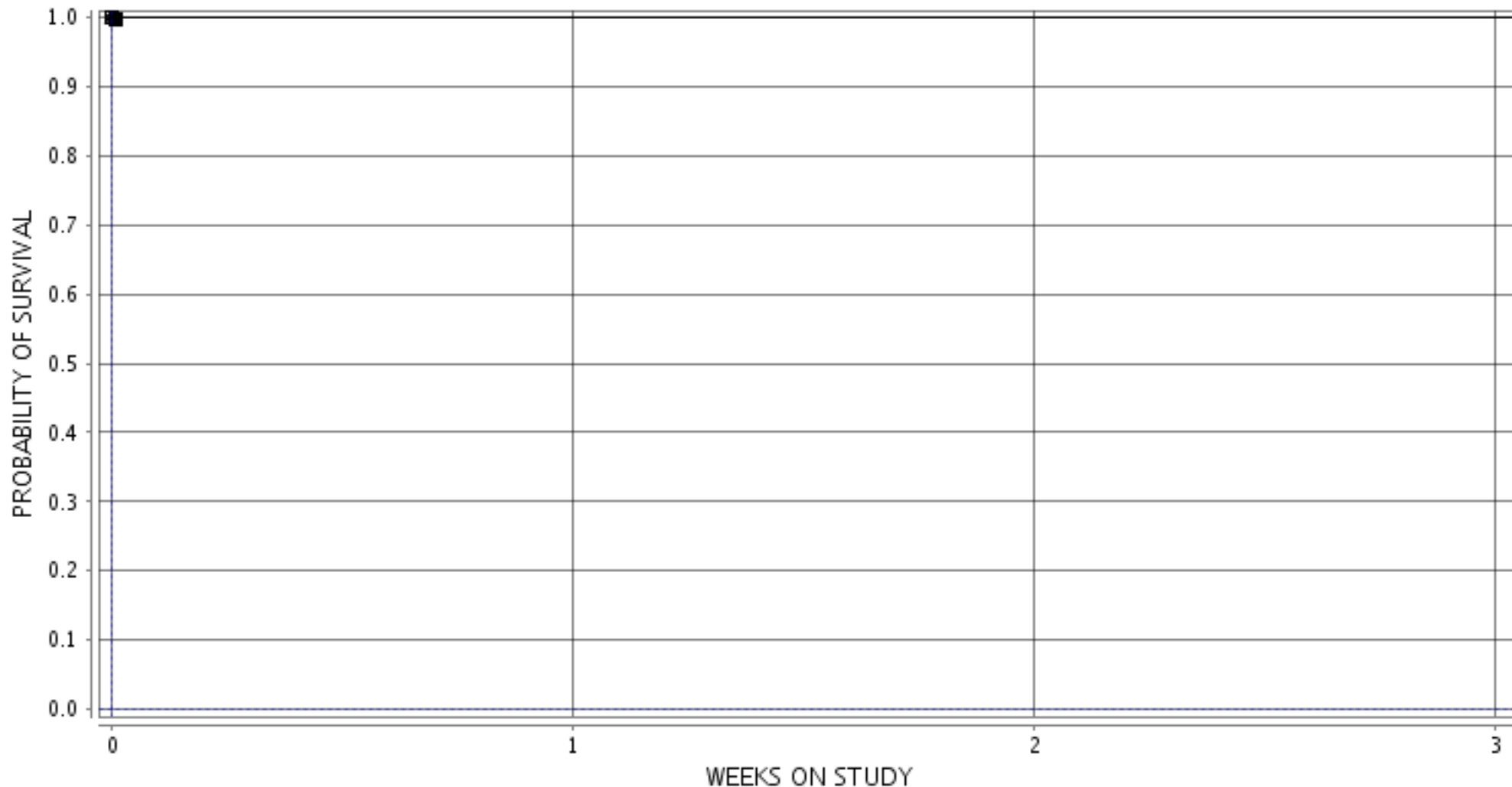

■ 2-UNTREAT CONTROL ○ 4-VEHICLE CONTROL ▲ 6-3900 PPM □ 8-7800 PPM ● 10-15600 PPM ◆ 12-31300 PPM