

Experiment Number: 93023-02
Test Type: 14-DAY
Route: GAVAGE
Species/Strain: Mouse/B6C3F1

P40: SURVIVAL CURVE (FOR CAMERA READY CURVES)

Test Compound: 2,4-Hexadienal
CAS Number: 142-83-6

Date Report Requested: 10/17/2014
Time Report Requested: 17:03:21
First Dose M/F: NA / NA
Lab: MBA

C Number: C93023
Lock Date: 03/01/1996
Cage Range: All
Date Range: All
Reasons For Removal: All
Removal Date Range: All
Treatment Groups: All
Study Gender: Both
PWG Approval Date: NONE

Experiment Number: 93023-02

Test Type: 14-DAY

Route: GAVAGE

Species/Strain: Mouse/B6C3F1

P40: SURVIVAL CURVE (FOR CAMERA READY CURVES)

Test Compound: 2,4-Hexadienal

CAS Number: 142-83-6

Date Report Requested: 10/17/2014

Time Report Requested: 17:03:21

First Dose M/F: NA / NA

Lab: MBA

MALE Mouse

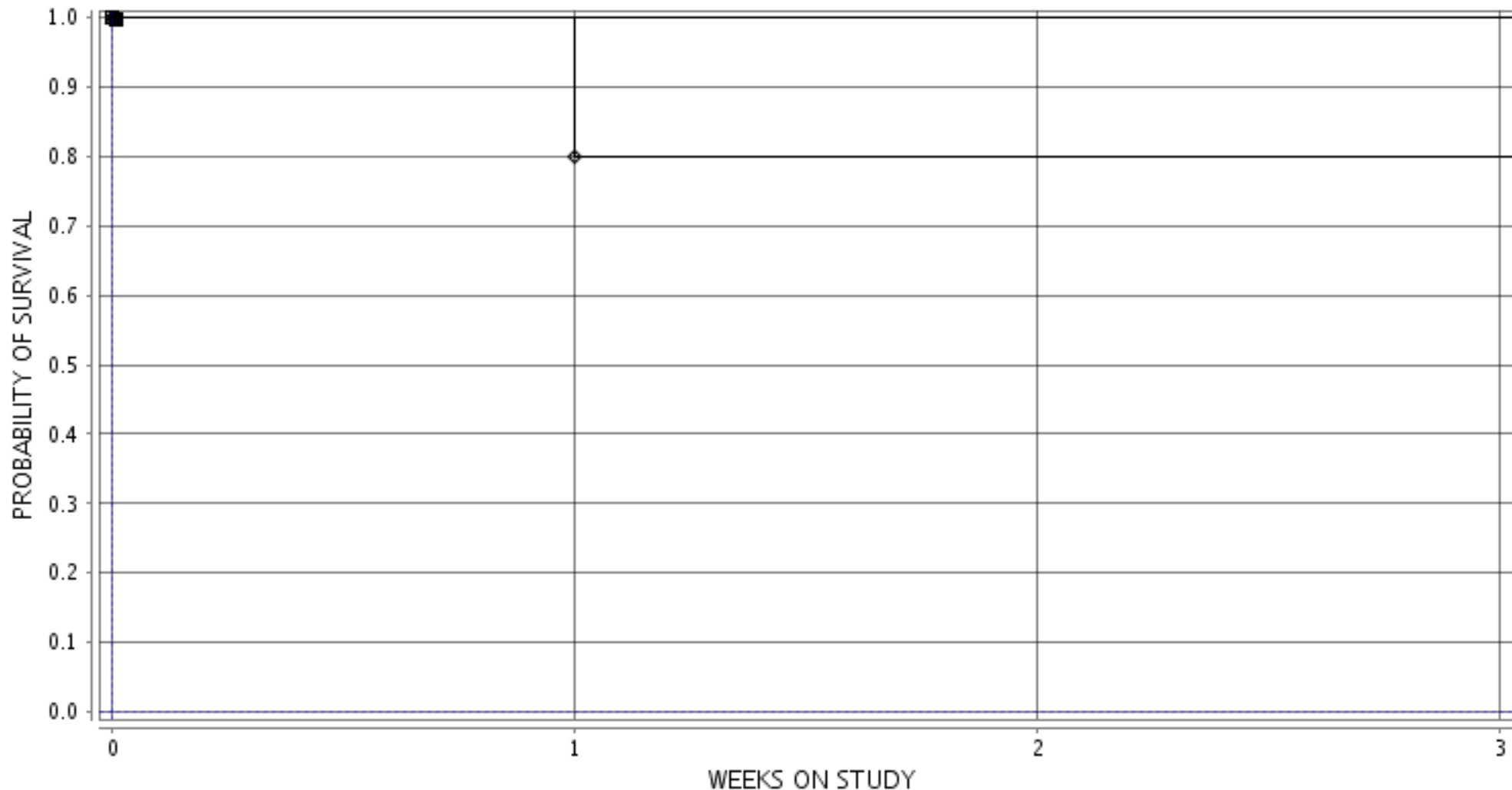

■ 1-0.0 MG/KG ○ 2-3.0 MG/KG ▲ 3-9.0 MG/KG □ 4-27.0 MG/KG ● 5-80.0 MG/KG ◆ 6-240.0 MG/KG

Experiment Number: 93023-02

Test Type: 14-DAY

Route: GAVAGE

Species/Strain: Mouse/B6C3F1

P40: SURVIVAL CURVE (FOR CAMERA READY CURVES)

Test Compound: 2,4-Hexadienal

CAS Number: 142-83-6

Date Report Requested: 10/17/2014

Time Report Requested: 17:03:21

First Dose M/F: NA / NA

Lab: MBA

FEMALE Mouse

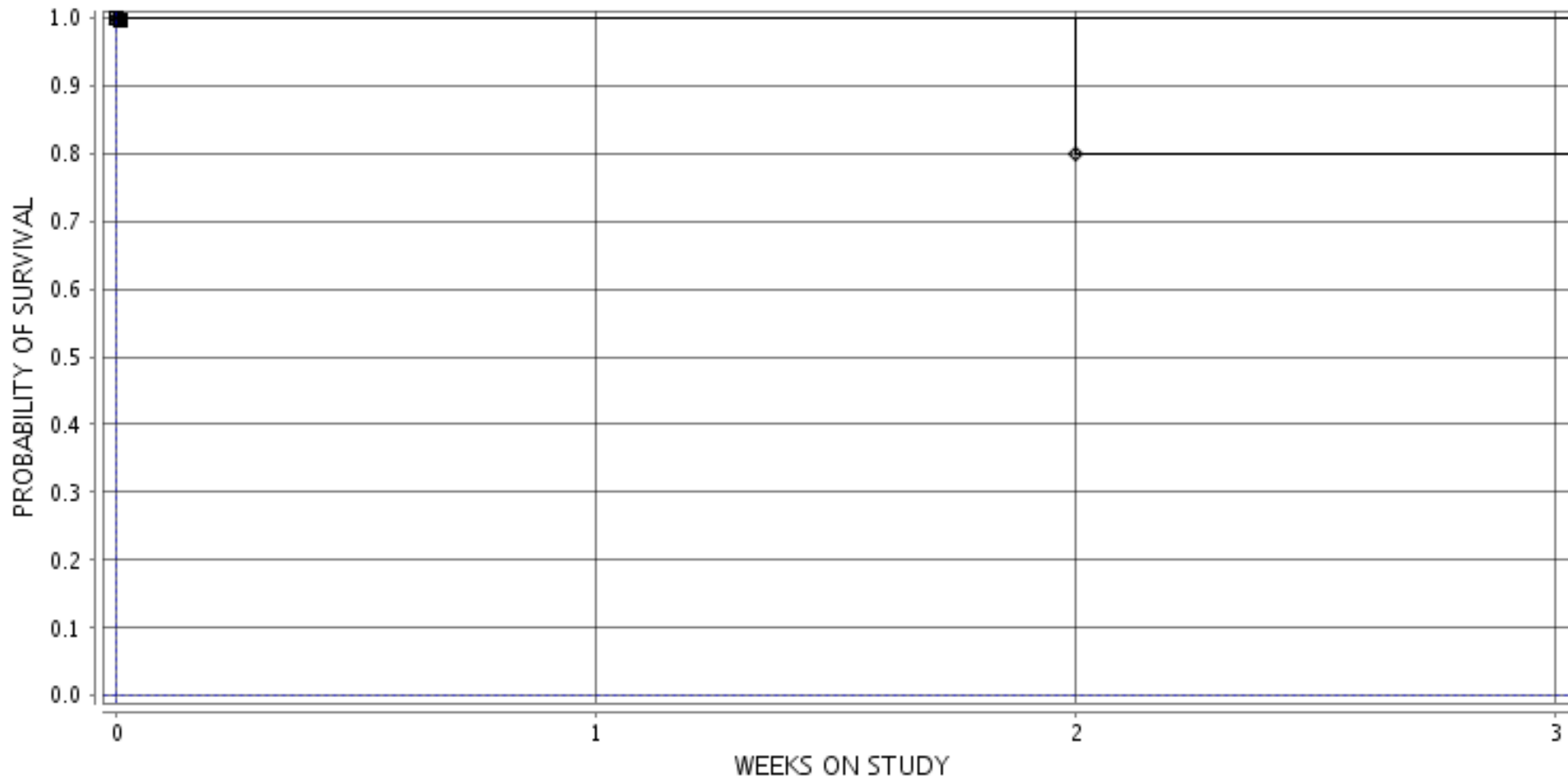

■ 7-0.0 MG/KG ○ 8-3.0 MG/KG △ 9-9.0 MG/KG □ 10-27.0 MG/KG ● 11-80.0 MG/KG
◇ 12-240.0 MG/KG