

**Experiment Number:** 88032-04  
**Test Type:** 90-DAY  
**Route:** GAVAGE  
**Species/Strain:** Mouse/B6C3F1

**P40: SURVIVAL CURVE (FOR CAMERA READY CURVES)**

**Test Compound:** Oxymetholone  
**CAS Number:** 434-07-1

**Date Report Requested:** 10/21/2014  
**Time Report Requested:** 18:23:01  
**First Dose M/F:** NA / NA  
**Lab:** BAT

<b>C Number:</b>	C88032B
<b>Lock Date:</b>	02/03/1993
<b>Cage Range:</b>	All
<b>Date Range:</b>	All
<b>Reasons For Removal:</b>	All
<b>Removal Date Range:</b>	All
<b>Treatment Groups:</b>	All
<b>Study Gender:</b>	Both
<b>PWG Approval Date</b>	NONE

Experiment Number: 88032-04  
Test Type: 90-DAY  
Route: GAVAGE  
Species/Strain: Mouse/B6C3F1

P40: SURVIVAL CURVE (FOR CAMERA READY CURVES)  
Test Compound: Oxymetholone  
CAS Number: 434-07-1

Date Report Requested: 10/21/2014  
Time Report Requested: 18:23:01  
First Dose M/F: NA / NA  
Lab: BAT

### MALE Mouse

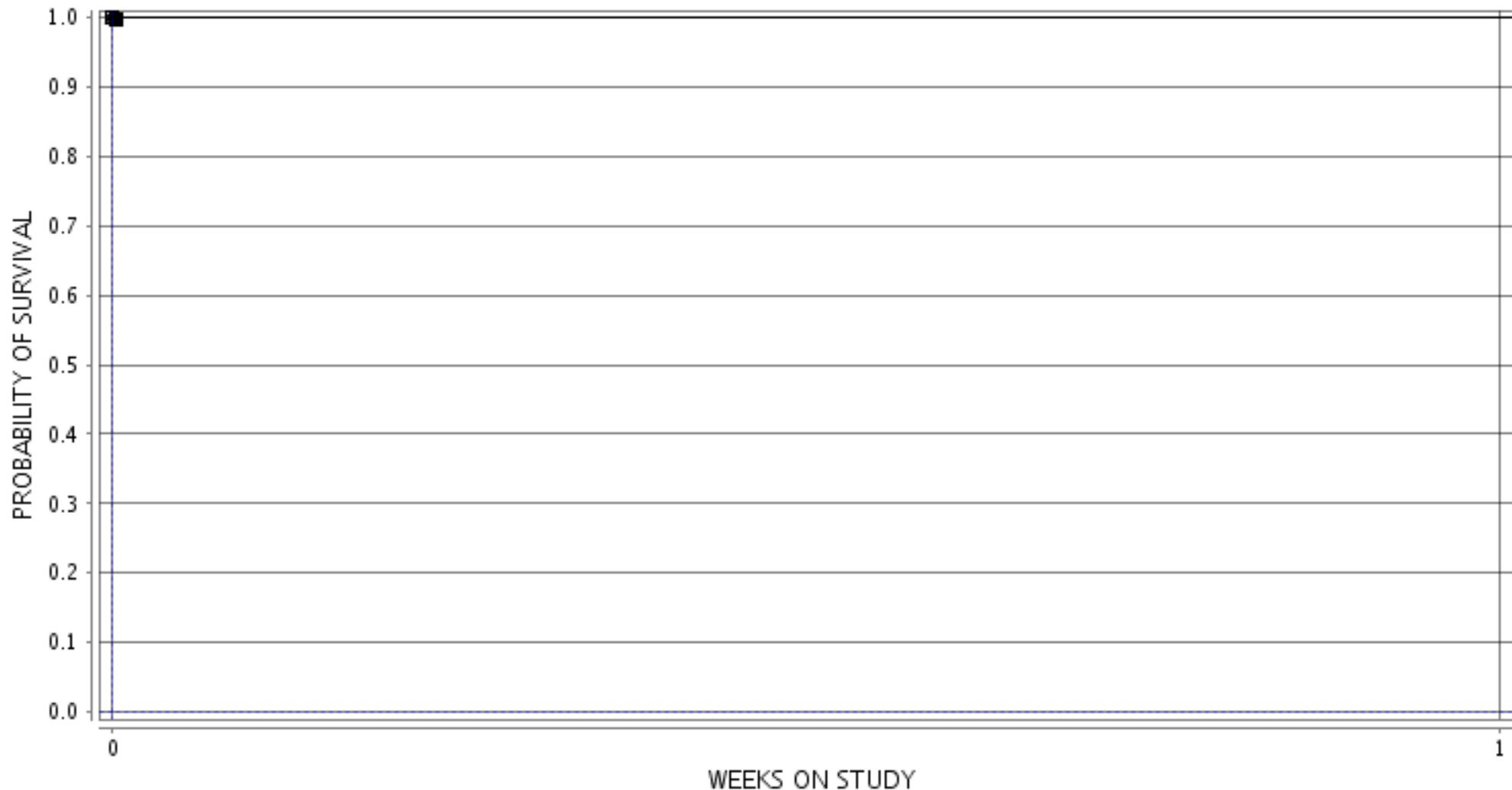

■ 1-0 MG/KG ○ 3-160 MG/KG ▲ 5-320 MG/KG □ 7-630 MG/KG ● 9-1250 MG/KG ◆ 11-2500 MG/KG

Experiment Number: 88032-04

Test Type: 90-DAY

Route: GAVAGE

Species/Strain: Mouse/B6C3F1

**P40: SURVIVAL CURVE (FOR CAMERA READY CURVES)**

Test Compound: Oxymetholone

CAS Number: 434-07-1

Date Report Requested: 10/21/2014

Time Report Requested: 18:23:01

First Dose M/F: NA / NA

Lab: BAT

**FEMALE Mouse**

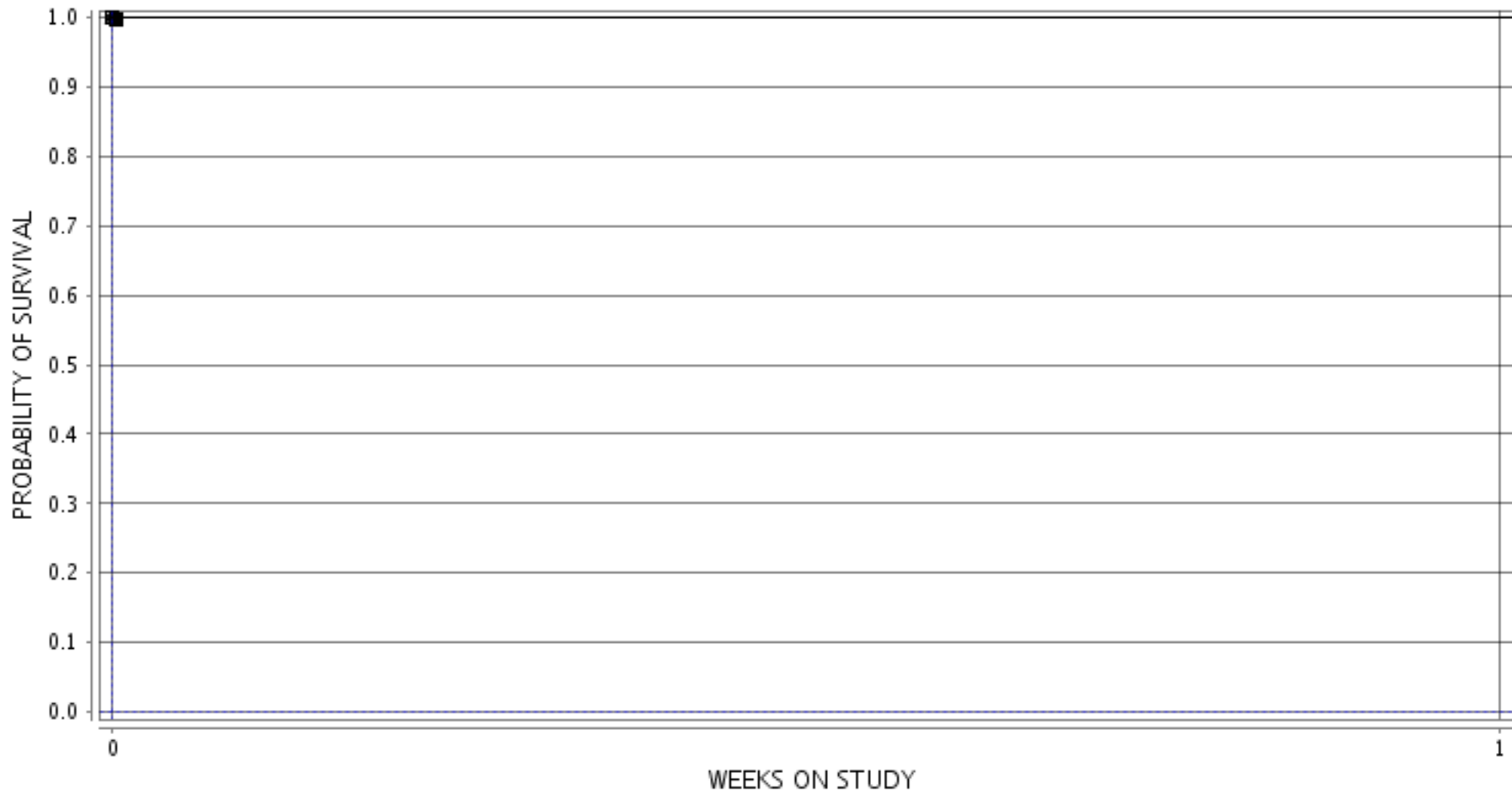

■ 2-0 MG/KG ○ 4-160 MG/KG ▲ 6-320 MG/KG □ 8-630 MG/KG ● 10-1250 MG/KG ◆ 12-2500 MG/KG