

Experiment Number: 99037-97
Test Type: 14-DAY
Route: GAVAGE
Species/Strain: Mouse/B6C3F1

P40: SURVIVAL CURVE (FOR CAMERA READY CURVES)

Test Compound: alpha/beta Thujone mixture

CAS Number: 76231-76-0

Date Report Requested: 10/20/2014

Time Report Requested: 16:52:27

First Dose M/F: NA / NA

Lab: MBA

C Number:	C99037
Lock Date:	01/24/2002
Cage Range:	All
Date Range:	All
Reasons For Removal:	All
Removal Date Range:	All
Treatment Groups:	All
Study Gender:	Both
PWG Approval Date	NONE

Experiment Number: 99037-97

Test Type: 14-DAY

Route: GAVAGE

Species/Strain: Mouse/B6C3F1

P40: SURVIVAL CURVE (FOR CAMERA READY CURVES)

Test Compound: alpha/beta Thujone mixture

CAS Number: 76231-76-0

Date Report Requested: 10/20/2014

Time Report Requested: 16:52:27

First Dose M/F: NA / NA

Lab: MBA

MALE Mouse

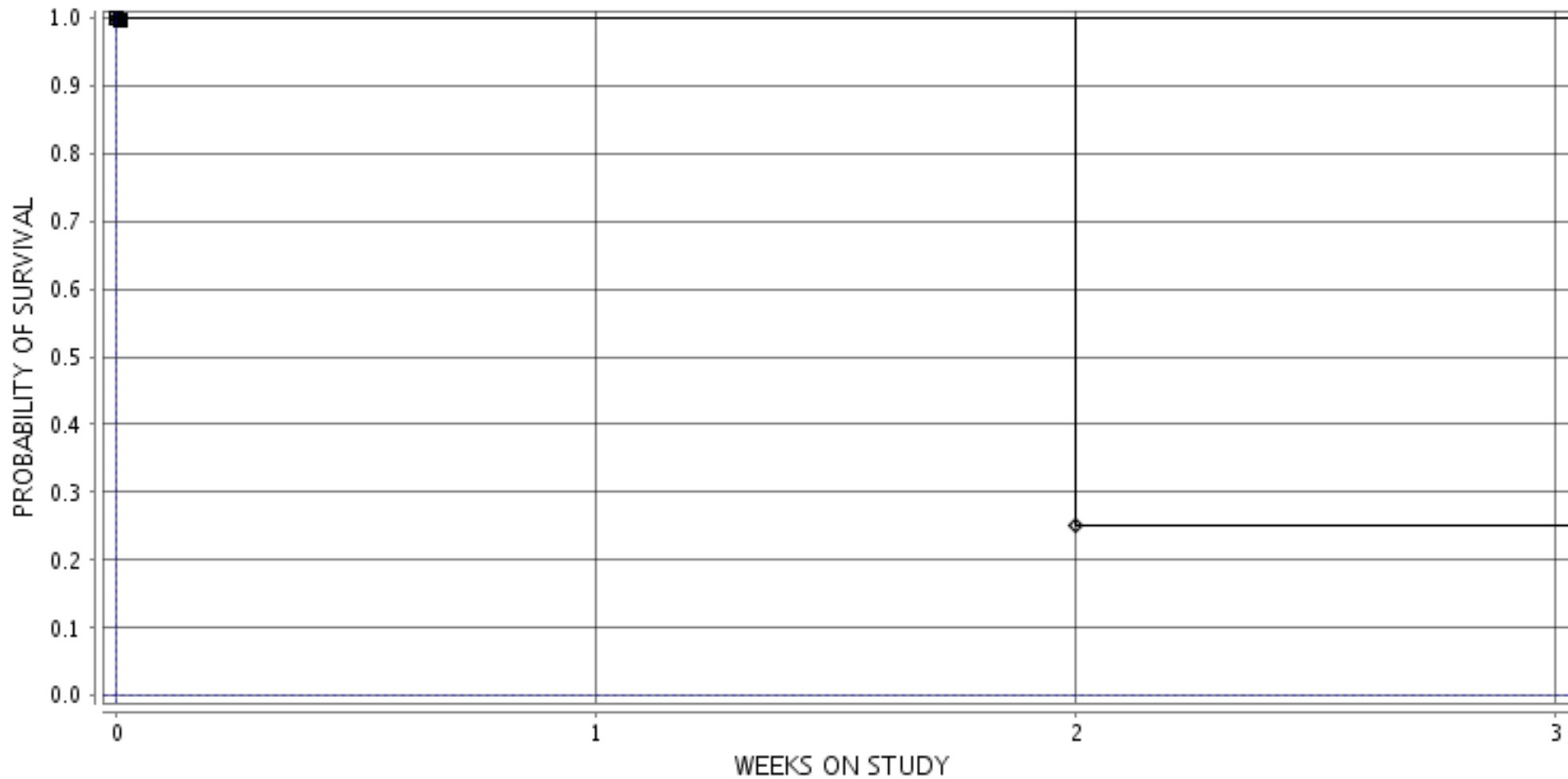

■ 1-VEHICLE CONTROL ○ 2-1.0 MG/KG ▲ 3-3.0 MG/KG □ 4-10.0 MG/KG ● 5-30.0 MG/KG
◇ 6-100 MG/KG

Experiment Number: 99037-97

Test Type: 14-DAY

Route: GAVAGE

Species/Strain: Mouse/B6C3F1

P40: SURVIVAL CURVE (FOR CAMERA READY CURVES)

Test Compound: alpha/beta Thujone mixture

CAS Number: 76231-76-0

Date Report Requested: 10/20/2014

Time Report Requested: 16:52:27

First Dose M/F: NA / NA

Lab: MBA

FEMALE Mouse

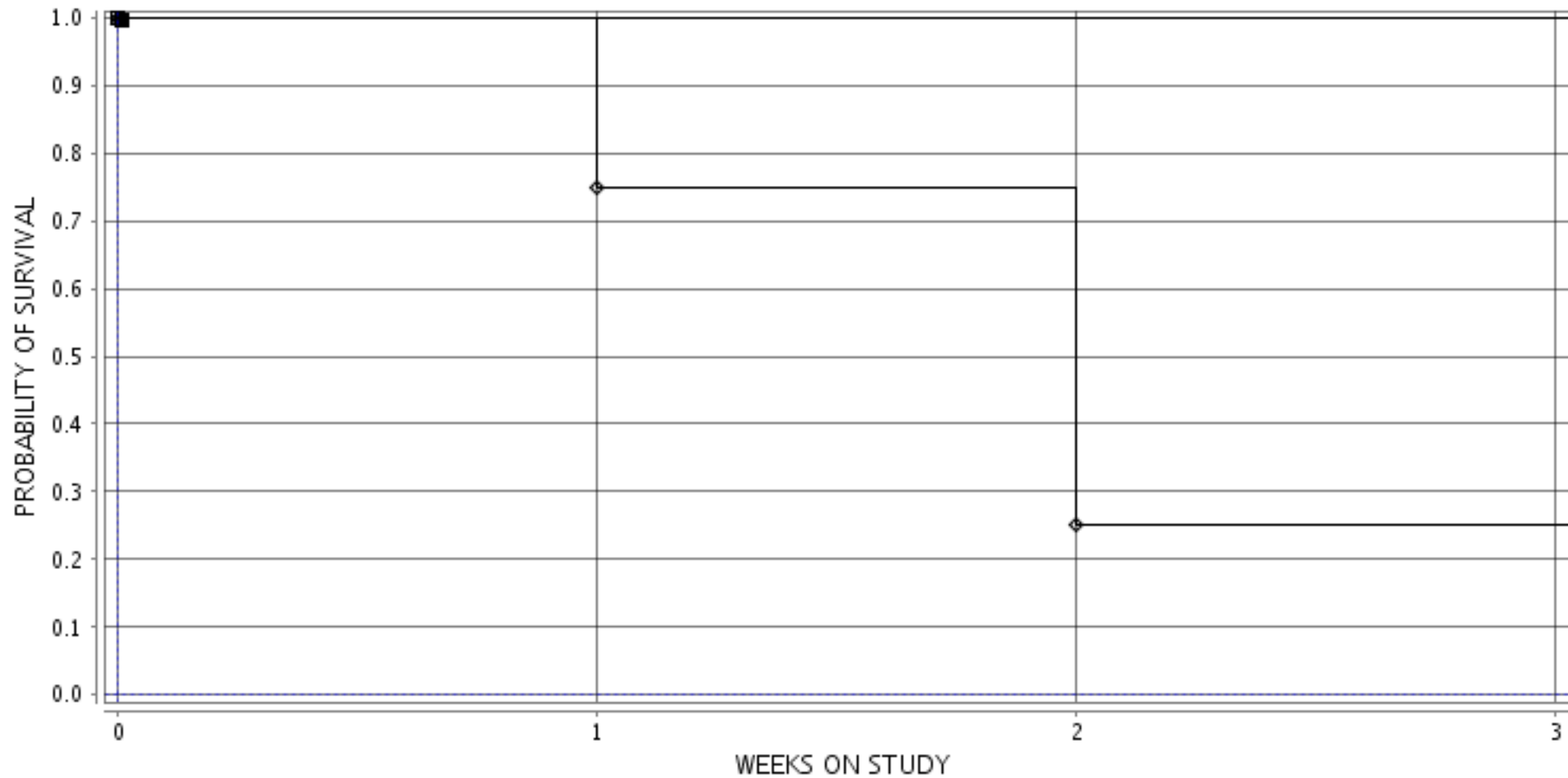

■ 7-VEHICLE CONTROL ◯ 8-1.0 MG/KG ▲ 9-3.0 MG/KG ◻ 10-10.0 MG/KG ● 11-30.0 MG/KG
◊ 12-100 MG/KG