

Experiment Number: 97013-12
Test Type: 14-DAY
Route: SKIN APPLICATION
Species/Strain: Mouse/FVB/N

P40: SURVIVAL CURVE (FOR CAMERA READY CURVES)
Test Compound: Water disinfection model (Dichloroacetic acid)
CAS Number: 79-43-6

Date Report Requested: 10/23/2014
Time Report Requested: 03:20:50
First Dose M/F: NA / NA
Lab: BAT

C Number:	C97013D
Lock Date:	Not Entered.
Cage Range:	All
Date Range:	All
Reasons For Removal:	All
Removal Date Range:	All
Treatment Groups:	All
Study Gender:	Both
PWG Approval Date	NONE

Experiment Number: 97013-12

Test Type: 14-DAY

Route: SKIN APPLICATION

Species/Strain: Mouse/FVB/N

P40: SURVIVAL CURVE (FOR CAMERA READY CURVES)

Test Compound: Water disinfection model (Dichloroacetic acid)

CAS Number: 79-43-6

Date Report Requested: 10/23/2014

Time Report Requested: 03:20:50

First Dose M/F: NA / NA

Lab: BAT

MALE Mouse

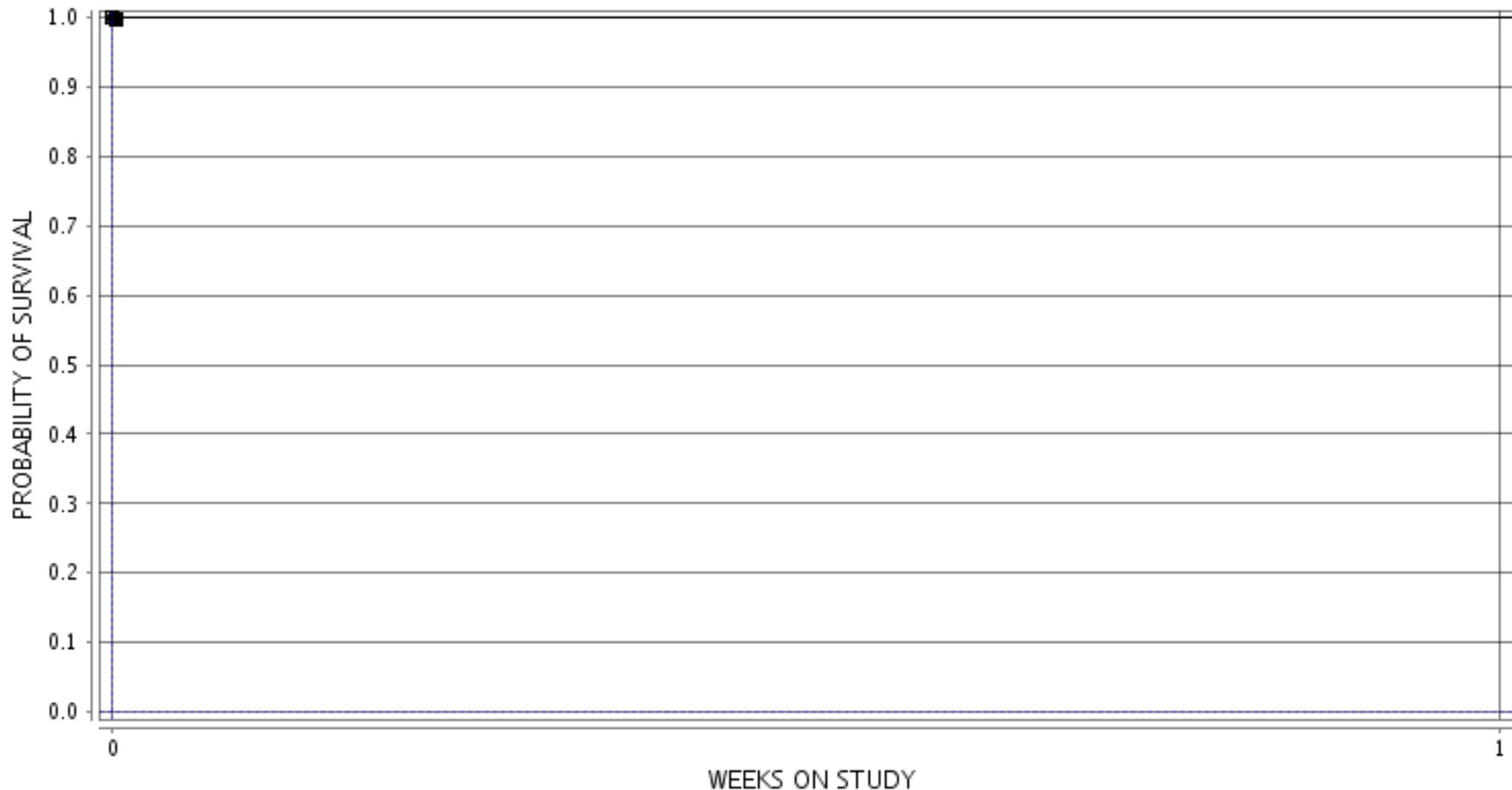

■ 1-0 MG/KG ○ 3-31.25 MG/KG ▲ 5-62.5 MG/KG □ 7-125 MG/KG ● 9-250 MG/KG ◆ 11-500 MG/KG

Experiment Number: 97013-12

Test Type: 14-DAY

Route: SKIN APPLICATION

Species/Strain: Mouse/FVB/N

P40: SURVIVAL CURVE (FOR CAMERA READY CURVES)

Test Compound: Water disinfection model (Dichloroacetic acid)

CAS Number: 79-43-6

Date Report Requested: 10/23/2014

Time Report Requested: 03:20:50

First Dose M/F: NA / NA

Lab: BAT

FEMALE Mouse

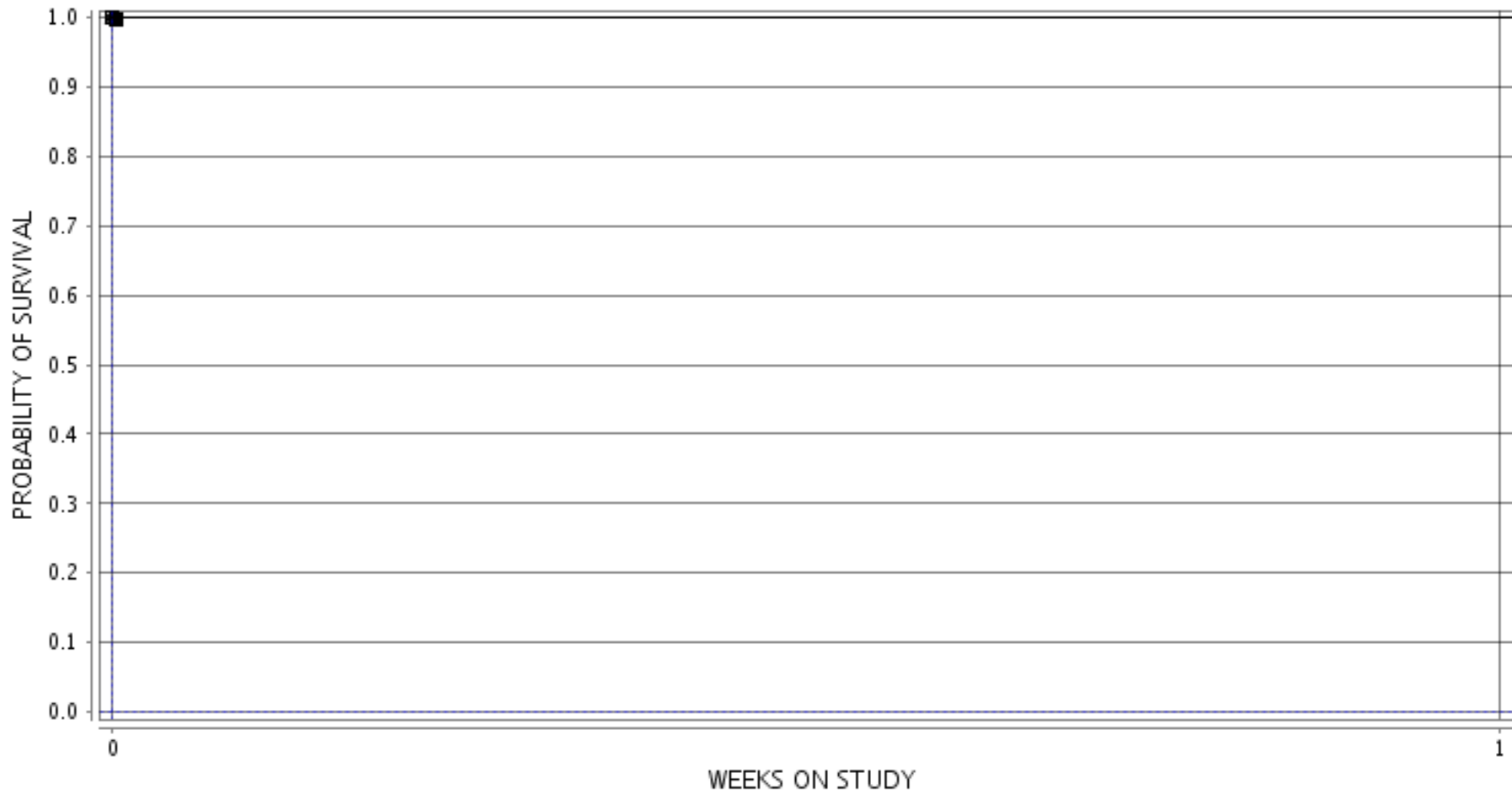

■ 2-0 MG/KG ○ 4-31.25 MG/KG ▲ 6-62.5 MG/KG □ 8-125 MG/KG ● 10-250 MG/KG ◆ 12-500 MG/KG