

**Experiment Number:** 93022-02  
**Test Type:** 14-DAY  
**Route:** GAVAGE  
**Species/Strain:** Mouse/B6C3F1

**P40: SURVIVAL CURVE (FOR CAMERA READY CURVES)**

**Test Compound:** 2,4-Decadienal  
**CAS Number:** 25152-84-5

**Date Report Requested:** 10/23/2014  
**Time Report Requested:** 03:07:35  
**First Dose M/F:** NA / NA  
**Lab:** MBA

**C Number:** C93022  
**Lock Date:** 03/01/1996  
**Cage Range:** All  
**Date Range:** All  
**Reasons For Removal:** All  
**Removal Date Range:** All  
**Treatment Groups:** All  
**Study Gender:** Both  
**PWG Approval Date** NONE

Experiment Number: 93022-02

Test Type: 14-DAY

Route: GAVAGE

Species/Strain: Mouse/B6C3F1

### P40: SURVIVAL CURVE (FOR CAMERA READY CURVES)

Test Compound: 2,4-Decadienal

CAS Number: 25152-84-5

Date Report Requested: 10/23/2014

Time Report Requested: 03:07:35

First Dose M/F: NA / NA

Lab: MBA

### MALE Mouse

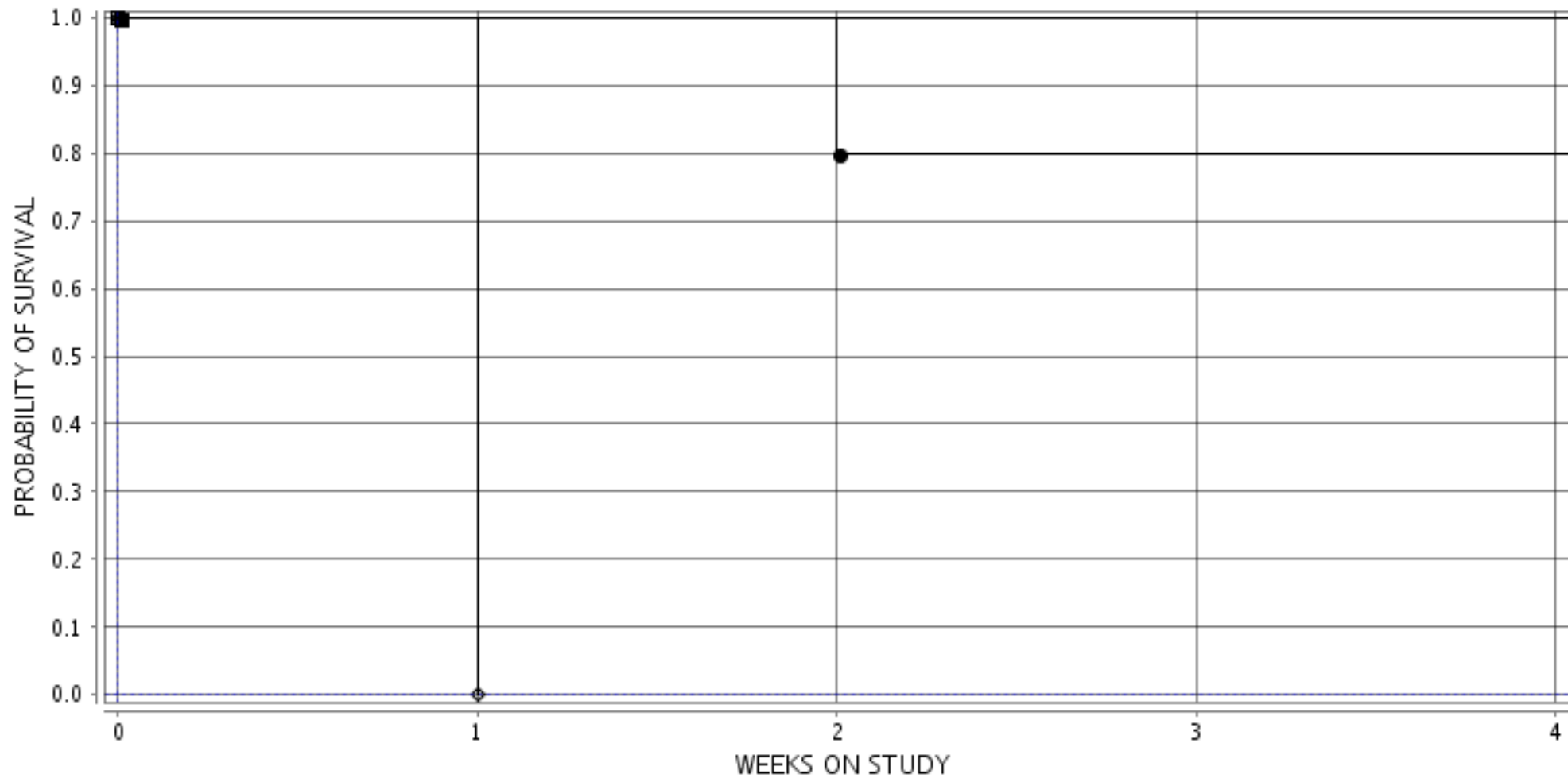

■ 1-0.0 MG/KG ○ 2-45.0 MG/KG ▲ 3-133.0 MG/KG □ 4-400.0 MG/KG ● 5-1200.0 MG/KG  
◇ 6-3600.0 MG/KG

Experiment Number: 93022-02

Test Type: 14-DAY

Route: GAVAGE

Species/Strain: Mouse/B6C3F1

P40: SURVIVAL CURVE (FOR CAMERA READY CURVES)

Test Compound: 2,4-Decadienal

CAS Number: 25152-84-5

Date Report Requested: 10/23/2014

Time Report Requested: 03:07:35

First Dose M/F: NA / NA

Lab: MBA

FEMALE Mouse

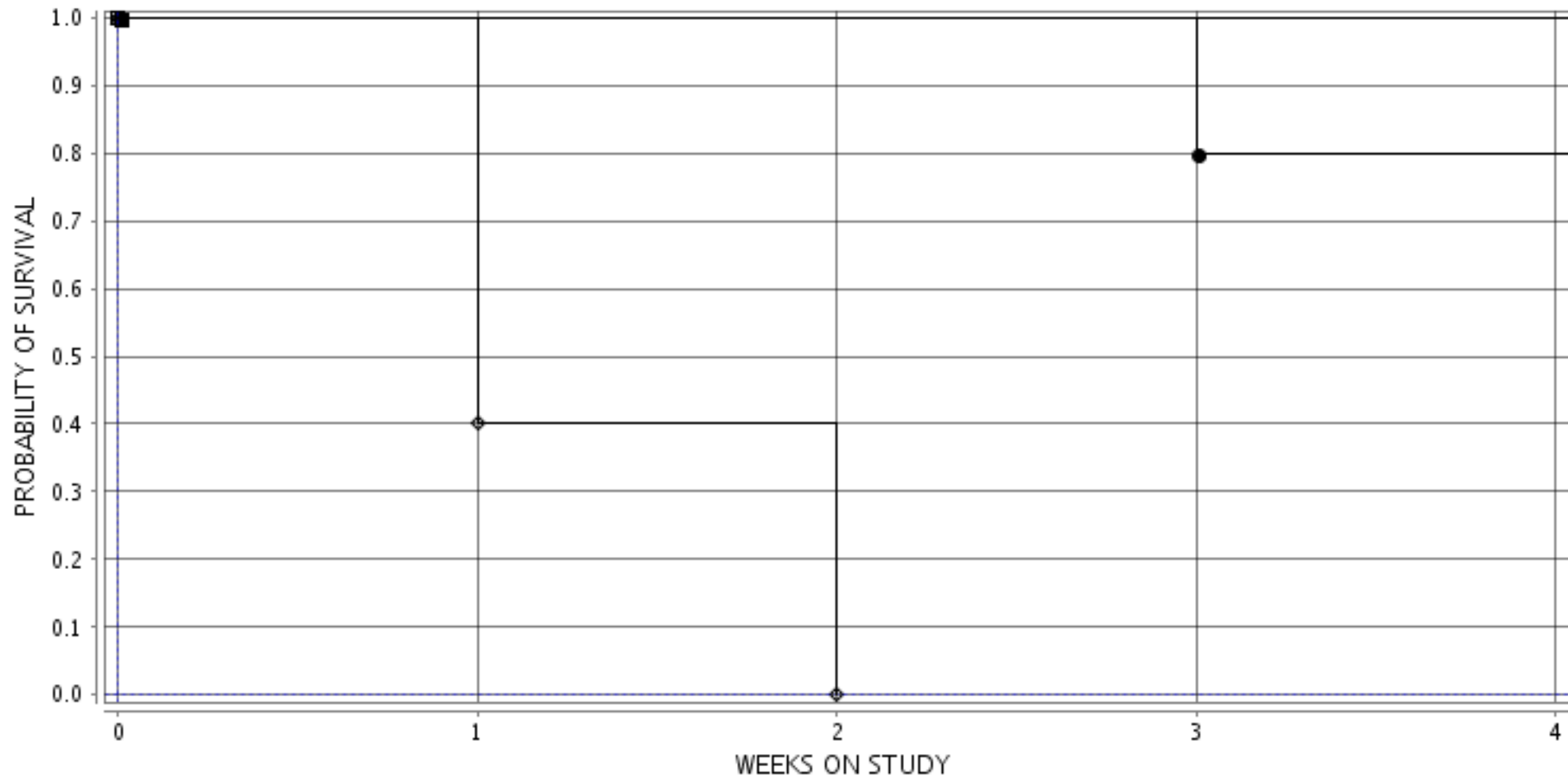

■ 7-0.0 MG/KG ○ 8-45.0 KG/KG ▲ 9-133.0 MG/KG □ 10-400.0 MG/KG ● 11-1200.0 MG/KG  
◇ 12-3600.0 MG/KG