

Experiment Number: 95011-98
Test Type: 90-DAY
Route: GAVAGE
Species/Strain: Rat/F 344/N

P40: SURVIVAL CURVE (FOR CAMERA READY CURVES)

Test Compound: 5-(Hydroxymethyl)-2-furfural

CAS Number: 67-47-0

Date Report Requested: 10/18/2014

Time Report Requested: 18:37:57

First Dose M/F: NA / NA

Lab: BAT

| | |
|-----------------------------|------------|
| C Number: | C95011 |
| Lock Date: | 11/10/1997 |
| Cage Range: | All |
| Date Range: | All |
| Reasons For Removal: | All |
| Removal Date Range: | All |
| Treatment Groups: | All |
| Study Gender: | Both |
| PWG Approval Date | NONE |

Experiment Number: 95011-98

Test Type: 90-DAY

Route: GAVAGE

Species/Strain: Rat/F 344/N

P40: SURVIVAL CURVE (FOR CAMERA READY CURVES)

Test Compound: 5-(Hydroxymethyl)-2-furfural

CAS Number: 67-47-0

Date Report Requested: 10/18/2014

Time Report Requested: 18:37:57

First Dose M/F: NA / NA

Lab: BAT

MALE Rat

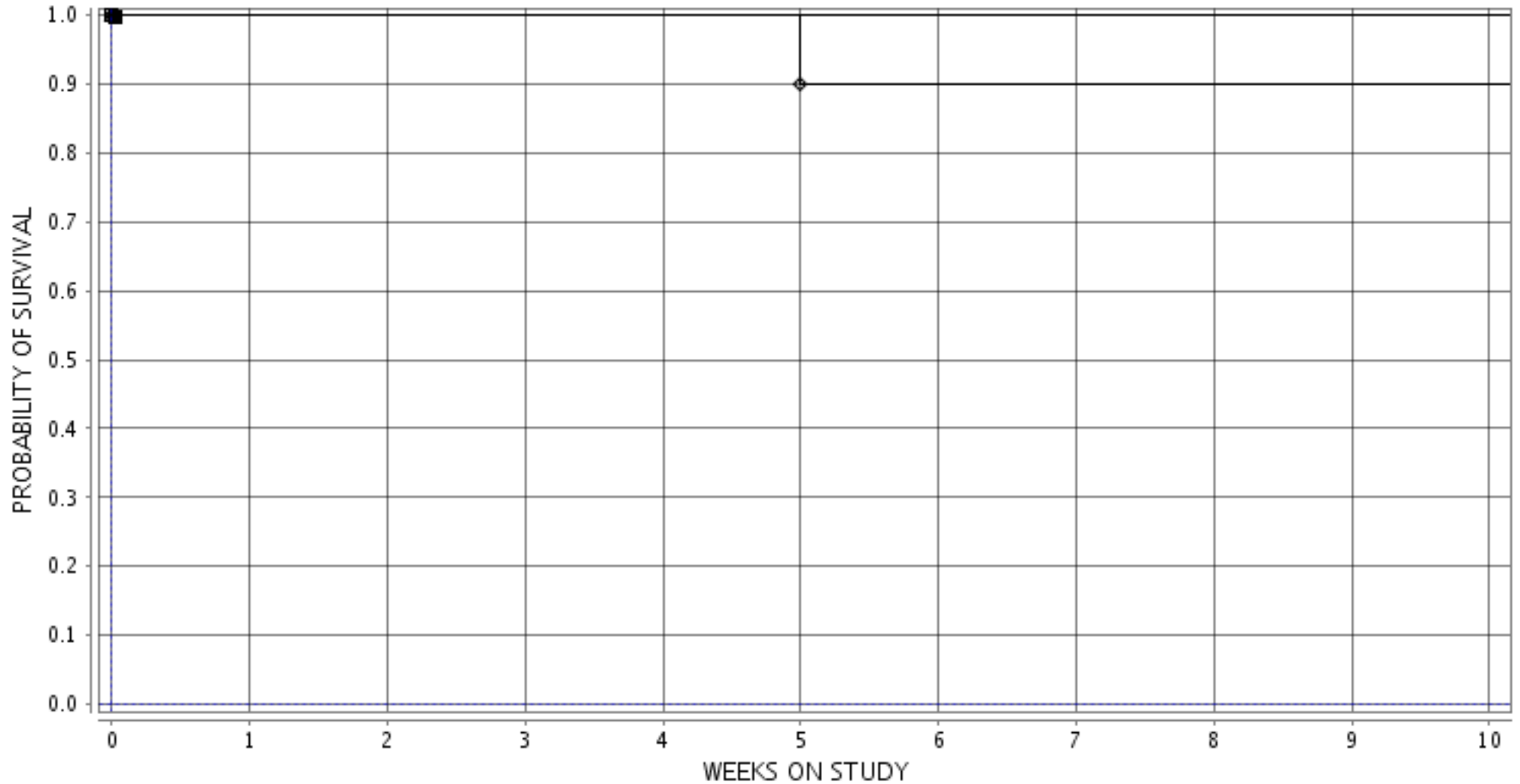

■ 1-0 MG/KG ○ 3-94 MG/KG ▲ 5-188 MG/KG □ 7-375 MG/KG ● 9-750 MG/KG ◆ 11-1500 MG/KG

Experiment Number: 95011-98

Test Type: 90-DAY

Route: GAVAGE

Species/Strain: Rat/F 344/N

P40: SURVIVAL CURVE (FOR CAMERA READY CURVES)

Test Compound: 5-(Hydroxymethyl)-2-furfural

CAS Number: 67-47-0

Date Report Requested: 10/18/2014

Time Report Requested: 18:37:57

First Dose M/F: NA / NA

Lab: BAT

FEMALE Rat

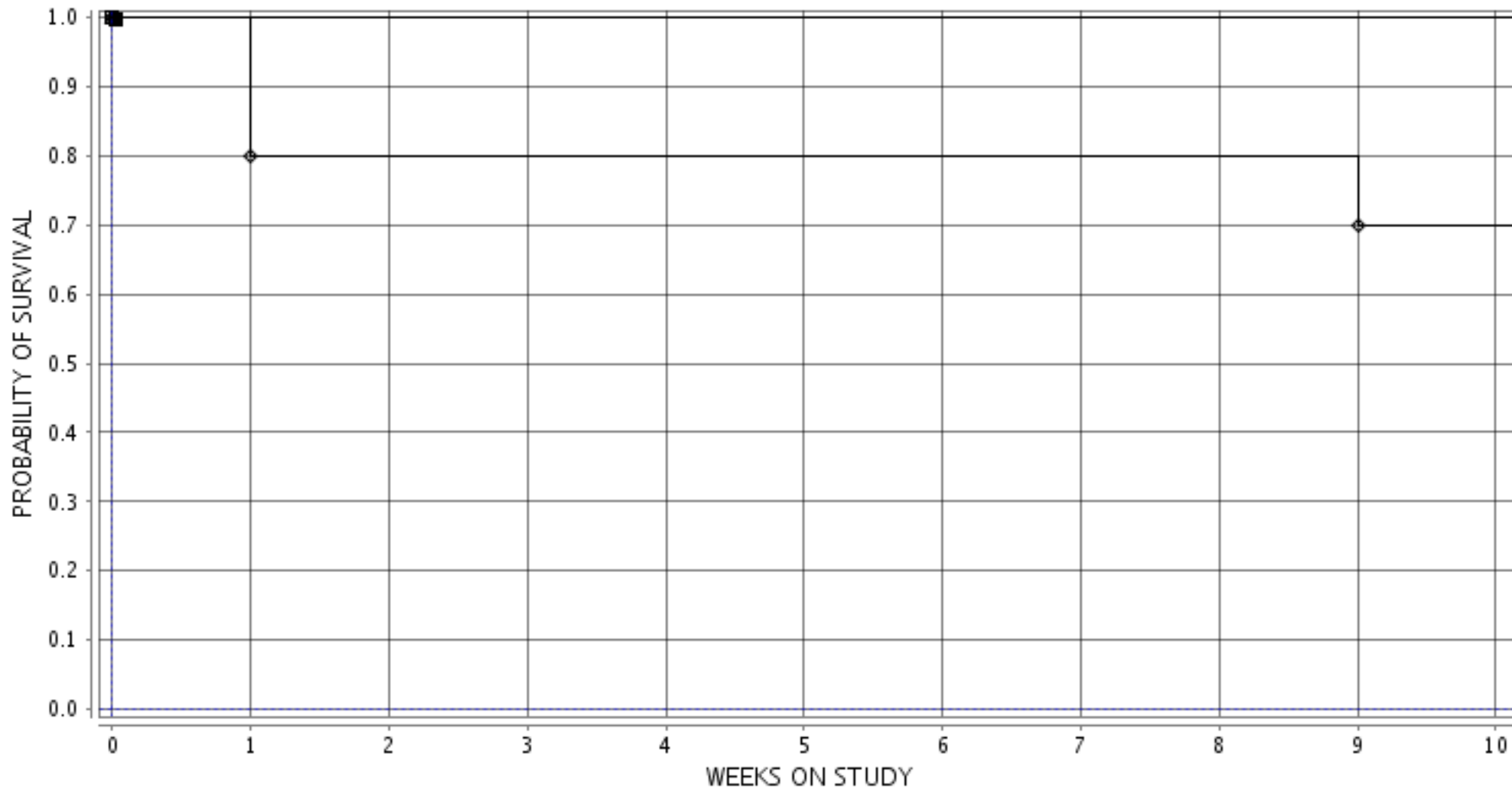

■ 2-0 MG/KG ○ 4-94 MG/KG △ 6-188 MG/KG □ 8-375 MG/KG ● 10-750 MG/KG ◇ 12-1500 MG/KG