

Experiment Number: 95011-02
Test Type: 14-DAY
Route: GAVAGE
Species/Strain: Mouse/B6C3F1

P40: SURVIVAL CURVE (FOR CAMERA READY CURVES)

Test Compound: 5-(Hydroxymethyl)-2-furfural

CAS Number: 67-47-0

Date Report Requested: 10/16/2014

Time Report Requested: 17:19:03

First Dose M/F: NA / NA

Lab: BAT

C Number: C95011
Lock Date: 11/10/1997
Cage Range: All
Date Range: All
Reasons For Removal: All
Removal Date Range: All
Treatment Groups: All
Study Gender: Both
PWG Approval Date: NONE

Experiment Number: 95011-02

Test Type: 14-DAY

Route: GAVAGE

Species/Strain: Mouse/B6C3F1

P40: SURVIVAL CURVE (FOR CAMERA READY CURVES)

Test Compound: 5-(Hydroxymethyl)-2-furfural

CAS Number: 67-47-0

Date Report Requested: 10/16/2014

Time Report Requested: 17:19:03

First Dose M/F: NA / NA

Lab: BAT

MALE Mouse

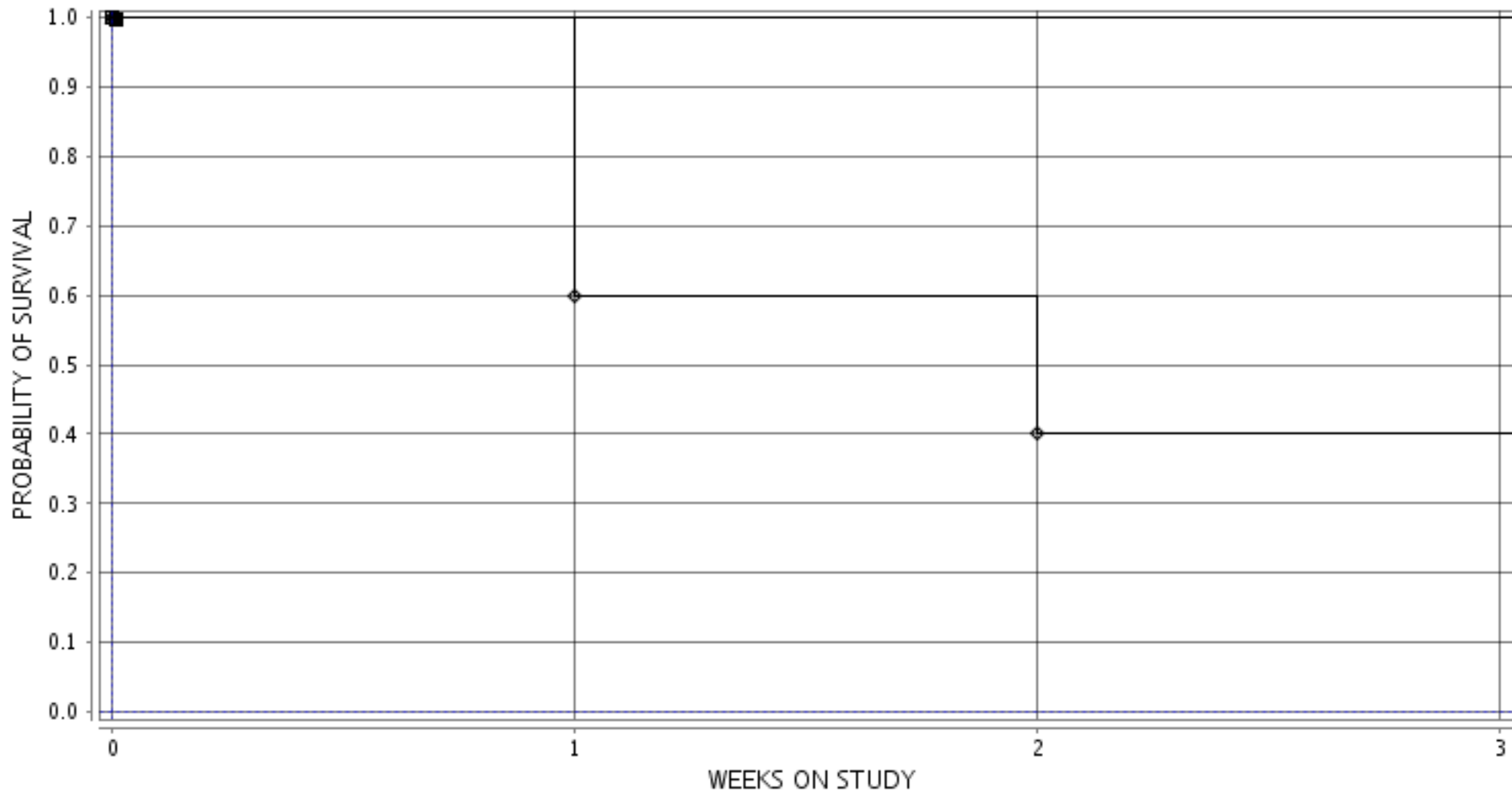

■ 1-0 MG/KG ○ 3-94 MG/KG ▲ 5-188 MG/KG □ 7-375 MG/KG ● 9-750 MG/KG ◇ 11-1500 MG/KG

Experiment Number: 95011-02

Test Type: 14-DAY

Route: GAVAGE

Species/Strain: Mouse/B6C3F1

P40: SURVIVAL CURVE (FOR CAMERA READY CURVES)

Test Compound: 5-(Hydroxymethyl)-2-furfural

CAS Number: 67-47-0

Date Report Requested: 10/16/2014

Time Report Requested: 17:19:03

First Dose M/F: NA / NA

Lab: BAT

FEMALE Mouse

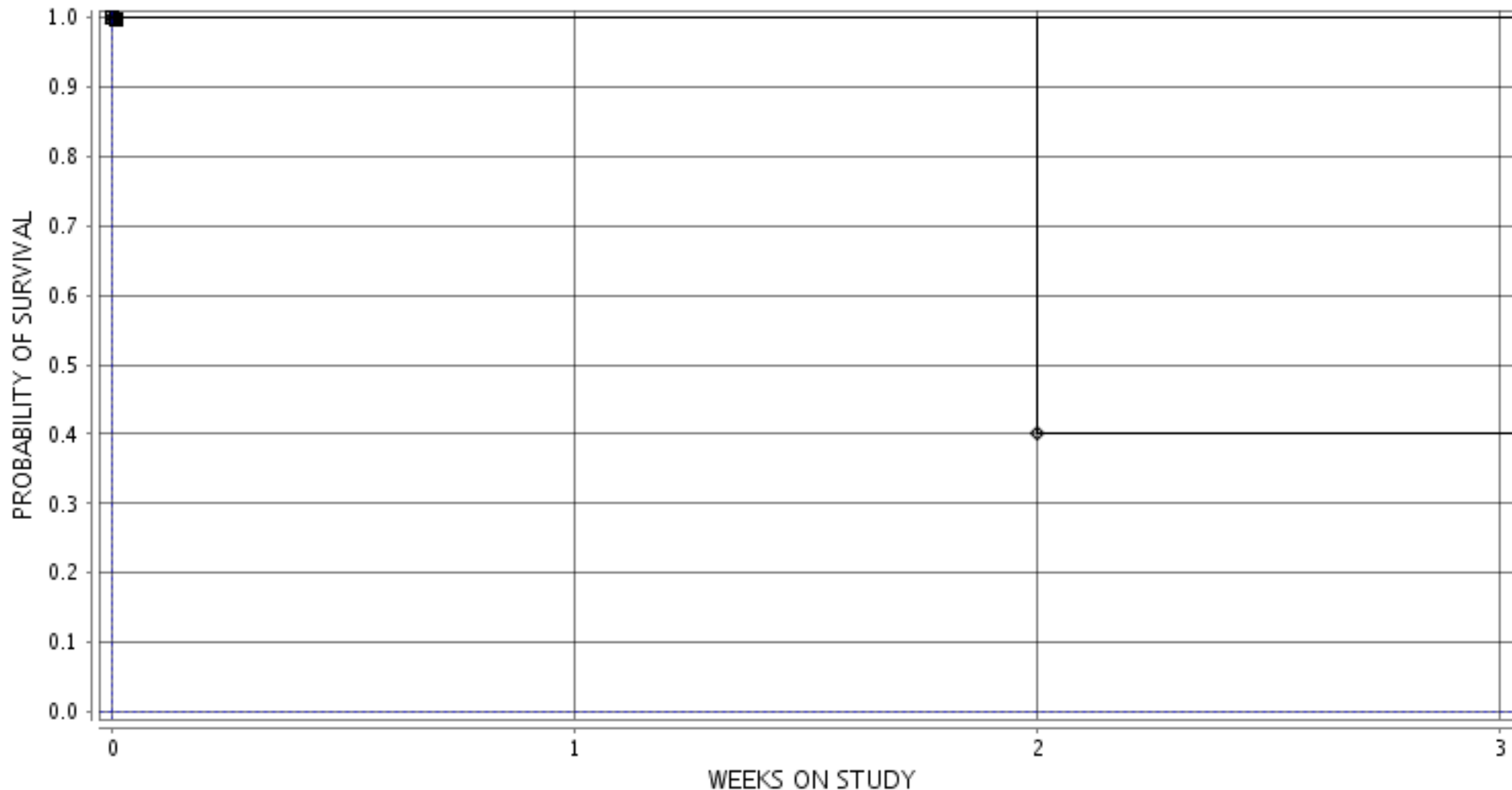

■ 2-0 MG/KG ○ 4-94 MG/KG ▲ 6-188 MG/KG □ 8-375 MG/KG ● 10-750 MG/KG ◆ 12-1500 MG/KG