

**Experiment Number:** 20009-01  
**Test Type:** 90-DAY  
**Route:** DOSED WATER  
**Species/Strain:** Rat/F 344/N

**P40: SURVIVAL CURVE (FOR CAMERA READY CURVES)**

**Test Compound:** beta-Picoline  
**CAS Number:** 108-99-6

**Date Report Requested:** 10/19/2014  
**Time Report Requested:** 15:41:21  
**First Dose M/F:** NA / NA  
**Lab:** BAT

**C Number:** C20009  
**Lock Date:** 07/30/2004  
**Cage Range:** All  
**Date Range:** All  
**Reasons For Removal:** All  
**Removal Date Range:** All  
**Treatment Groups:** All  
**Study Gender:** Both  
**PWG Approval Date:** NONE

Experiment Number: 20009-01

Test Type: 90-DAY

Route: DOSED WATER

Species/Strain: Rat/F 344/N

**P40: SURVIVAL CURVE (FOR CAMERA READY CURVES)**

Test Compound: beta-Picoline

CAS Number: 108-99-6

Date Report Requested: 10/19/2014

Time Report Requested: 15:41:21

First Dose M/F: NA / NA

Lab: BAT

**MALE Rat**

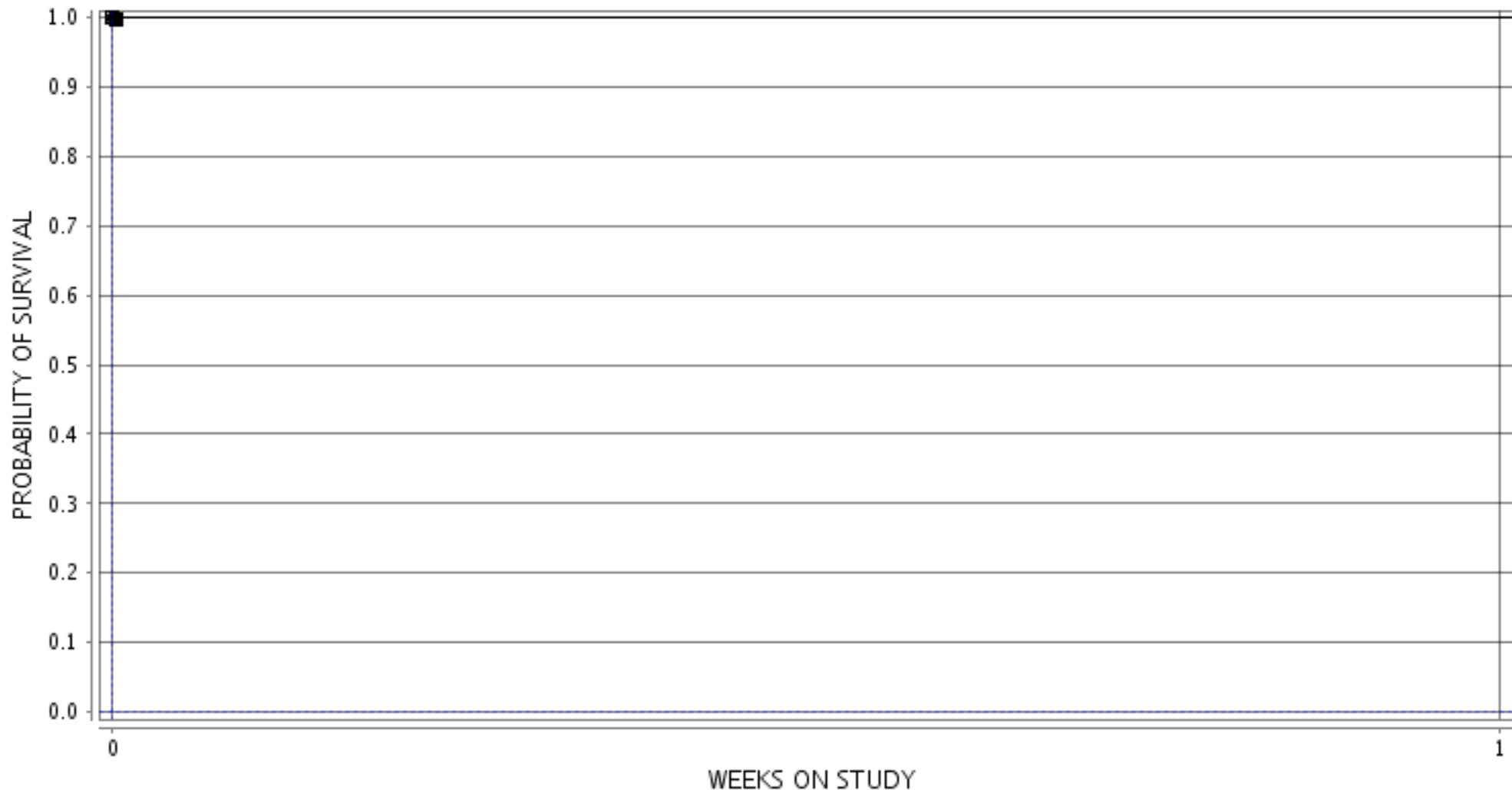

■ 1-0 MG/L ○ 3-78 MG/L ▲ 5-156 MG/L □ 7-312 MG/L ● 9-625 MG/L ◆ 11-1250 MG/L

Experiment Number: 20009-01

Test Type: 90-DAY

Route: DOSED WATER

Species/Strain: Rat/F 344/N

**P40: SURVIVAL CURVE (FOR CAMERA READY CURVES)**

Test Compound: beta-Picoline

CAS Number: 108-99-6

Date Report Requested: 10/19/2014

Time Report Requested: 15:41:22

First Dose M/F: NA / NA

Lab: BAT

**FEMALE Rat**

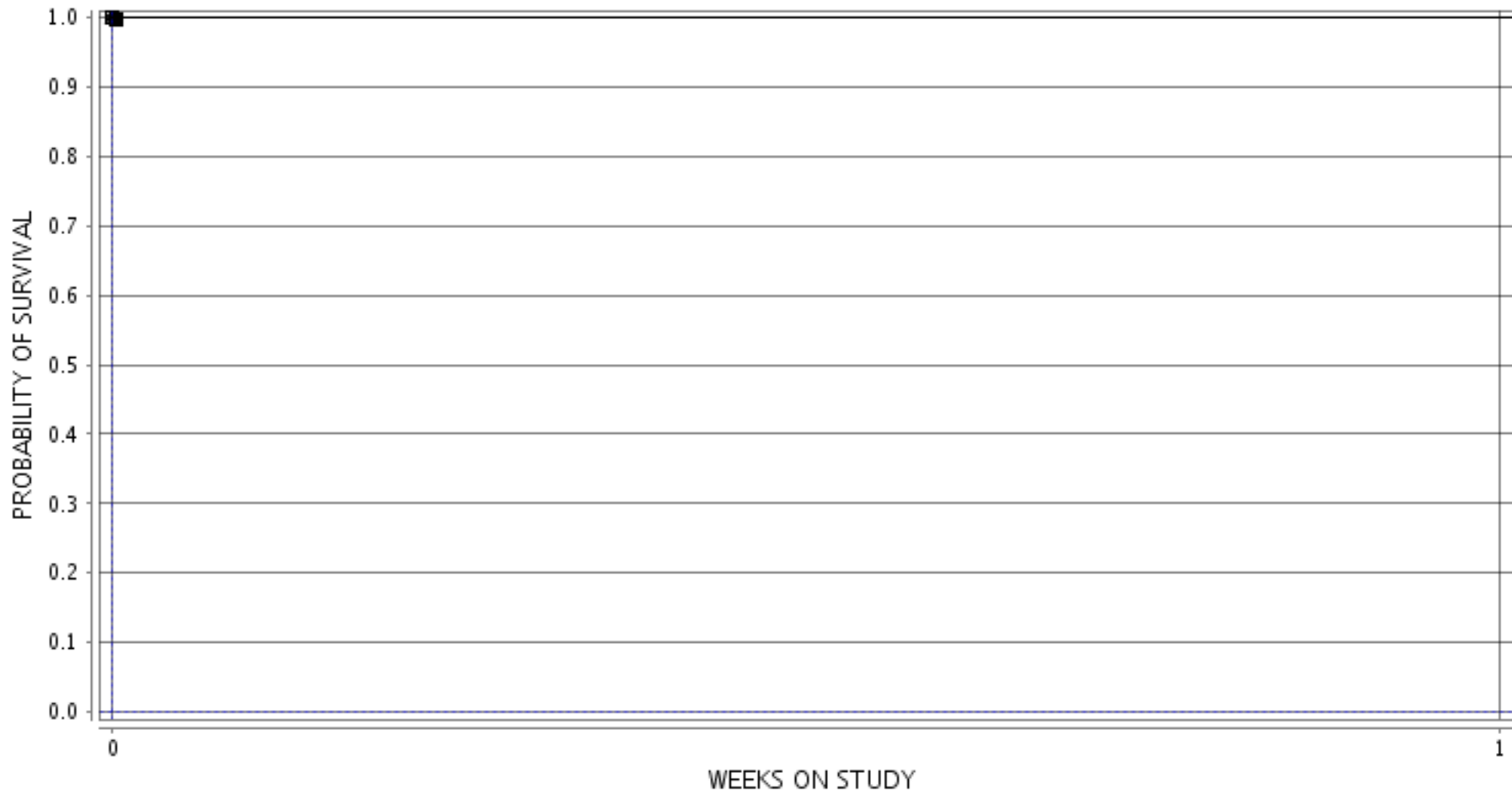

■ 2-0 MG/L ○ 4-78 MG/L ▲ 6-156 MG/L □ 8-312 MG/L ● 10-625 MG/L ◆ 12-1250 MG/L