

Experiment Number: 20009-02
Test Type: 90-DAY
Route: DOSED WATER
Species/Strain: Mouse/B6C3F1

P40: SURVIVAL CURVE (FOR CAMERA READY CURVES)

Test Compound: beta-Picoline
CAS Number: 108-99-6

Date Report Requested: 10/19/2014
Time Report Requested: 15:44:19
First Dose M/F: NA / NA
Lab: BAT

C Number: C20009
Lock Date: 07/30/2004
Cage Range: All
Date Range: All
Reasons For Removal: All
Removal Date Range: All
Treatment Groups: All
Study Gender: Both
PWG Approval Date: NONE

Experiment Number: 20009-02

Test Type: 90-DAY

Route: DOSED WATER

Species/Strain: Mouse/B6C3F1

P40: SURVIVAL CURVE (FOR CAMERA READY CURVES)

Test Compound: beta-Picoline

CAS Number: 108-99-6

Date Report Requested: 10/19/2014

Time Report Requested: 15:44:19

First Dose M/F: NA / NA

Lab: BAT

MALE Mouse

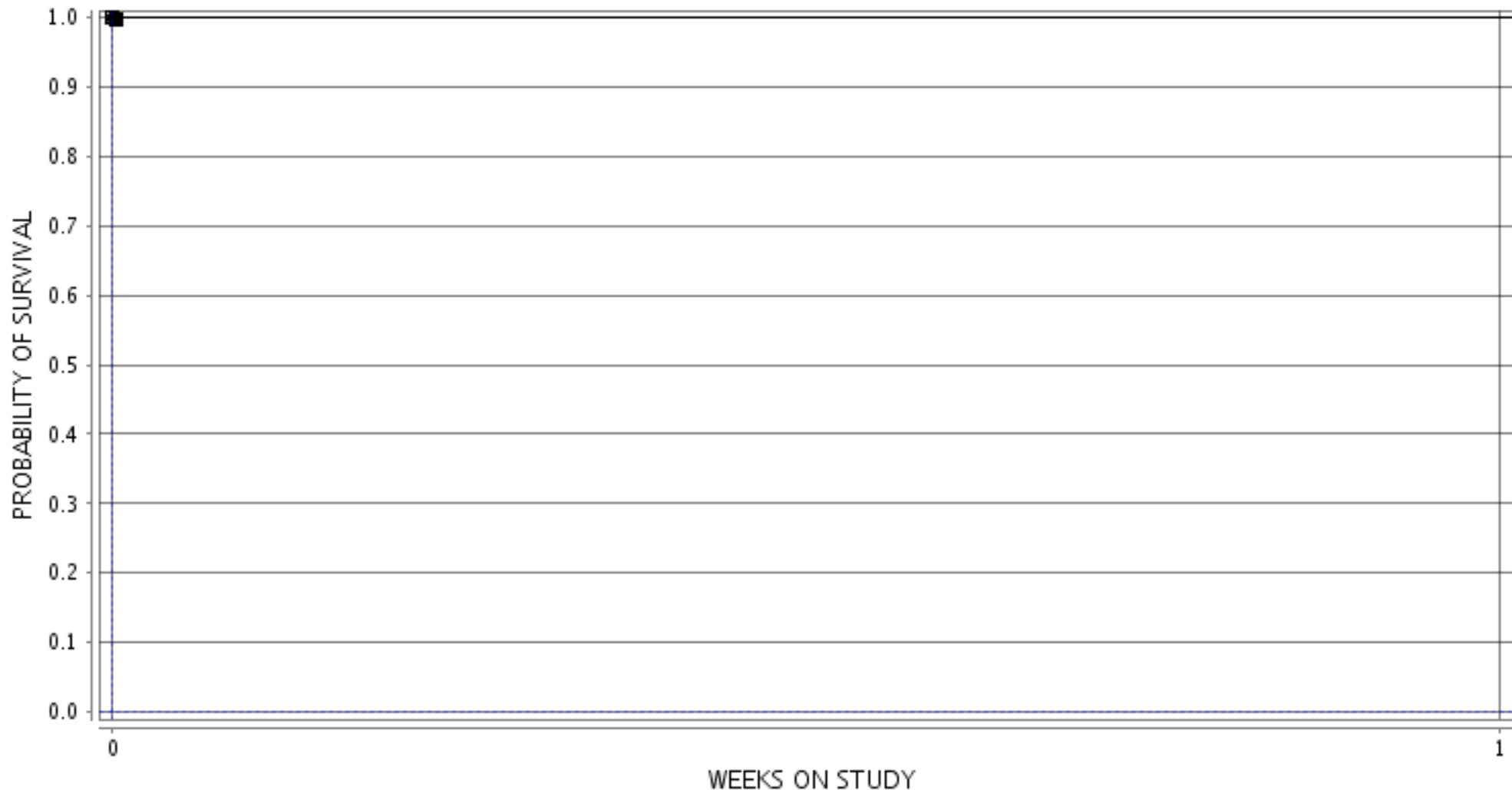

■ 1-0 MG/L ○ 3-78 MG/L ▲ 5-156 MG/L □ 7-312 MG/L ● 9-625 MG/L ◇ 11-1250 MG/L

Experiment Number: 20009-02
Test Type: 90-DAY
Route: DOSED WATER
Species/Strain: Mouse/B6C3F1

P40: SURVIVAL CURVE (FOR CAMERA READY CURVES)
Test Compound: beta-Picoline
CAS Number: 108-99-6

Date Report Requested: 10/19/2014
Time Report Requested: 15:44:19
First Dose M/F: NA / NA
Lab: BAT

FEMALE Mouse

