

Experiment Number: 20724 - 02

Test Type: 14-DAY

Route: RESPIRATORY EXPOSURE WHOLE BODY

Species/Strain: MICE/B6C3F1

P40: SURVIVAL CURVE (FOR CAMERA READY CURVES)

Acetoin

CAS Number: 513-86-0

Date Report Requested: 05/19/2016

Time Report Requested: 10:29:38

First Dose M/F: 10/27/08 / 10/27/08

Lab: BNW

NTP Study Number: C20724
Lock Date: 03/04/2010
Cage Range: ALL
Date Range: ALL
Reasons For Removal: ALL
Removal Date Range: ALL
Treatment Groups: Include ALL
Study Gender: Both
TDMSE Version: 3.0.2.3_002
PWG Approval Date: NONE

Experiment Number: 20724 - 02

Test Type: 14-DAY

Route: RESPIRATORY EXPOSURE WHOLE BODY

Species/Strain: MICE/B6C3F1

P40: SURVIVAL CURVE (FOR CAMERA READY CURVES)

Acetoin

CAS Number: 513-86-0

Date Report Requested: 05/19/2016

Time Report Requested: 10:29:38

First Dose M/F: 10/27/08 / 10/27/08

Lab: BNW

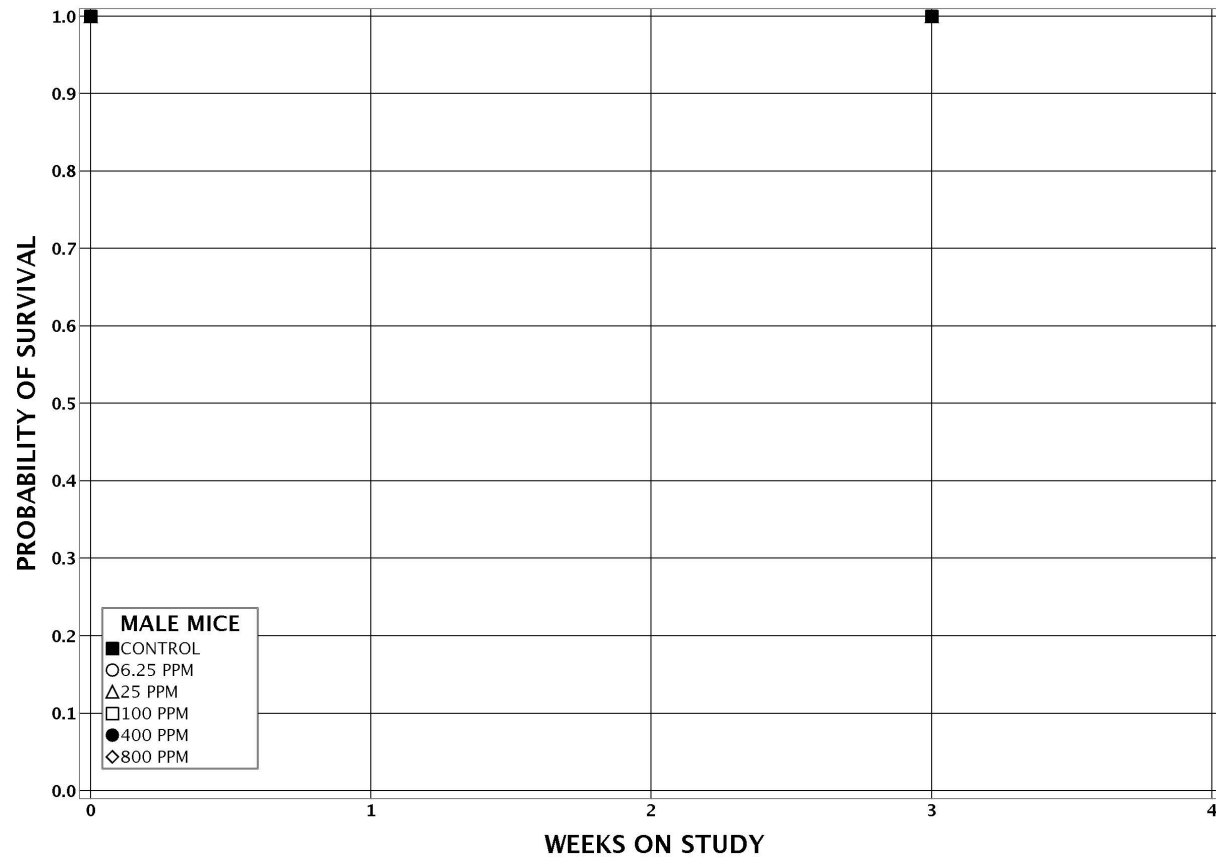

Experiment Number: 20724 - 02

Test Type: 14-DAY

Route: RESPIRATORY EXPOSURE WHOLE BODY

Species/Strain: MICE/B6C3F1

P40: SURVIVAL CURVE (FOR CAMERA READY CURVES)

Acetoin

CAS Number: 513-86-0

Date Report Requested: 05/19/2016

Time Report Requested: 10:29:38

First Dose M/F: 10/27/08 / 10/27/08

Lab: BNW

