

Experiment Number: 20105 - 75
Test Type: CHRONIC
Route: Whole Body Exposure
Species/Strain: MICE/B6C3F1

P40: SURVIVAL CURVE (FOR CAMERA READY CURVES)

Cell Phone Radiation: CDMA
CAS Number: CELLPRADCDMA

Date Report Requested: 08/24/2017
Time Report Requested: 15:06:01
First Dose M/F: 06/18/12 / 06/18/12
Lab: IIT

Final 1 CDMA Mice Core Study

NTP Study Number: C20105B
Lock Date: 04/07/2016
Cage Range: ALL
Date Range: ALL
Reasons For Removal: 25022 ACCK
25019 MSAC
Removal Date Range: ALL
Treatment Groups: Include ALL
Study Gender: Both
TDMSE Version: 3.0.2.4_cartox
PWG Approval Date: NONE

25021 TSAC

25020 NATD

Experiment Number: 20105 - 75

Test Type: CHRONIC

Route: Whole Body Exposure

Species/Strain: MICE/B6C3F1

P40: SURVIVAL CURVE (FOR CAMERA READY CURVES)

Cell Phone Radiation: CDMA

CAS Number: CELLPRADCDMA

Date Report Requested: 08/24/2017

Time Report Requested: 15:06:01

First Dose M/F: 06/18/12 / 06/18/12

Lab: IIT

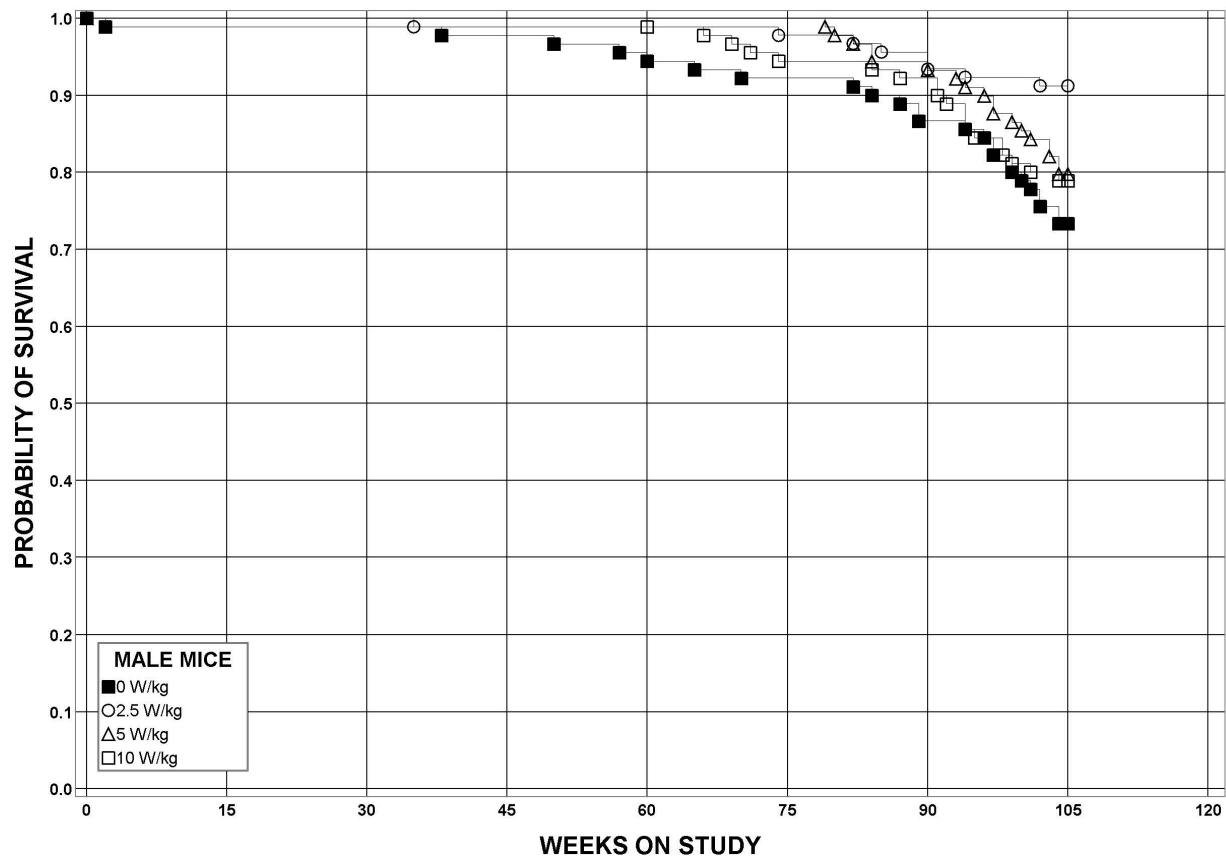

Experiment Number: 20105 - 75

Test Type: CHRONIC

Route: Whole Body Exposure

Species/Strain: MICE/B6C3F1

P40: SURVIVAL CURVE (FOR CAMERA READY CURVES)

Cell Phone Radiation: CDMA

CAS Number: CELLPRADCDMA

Date Report Requested: 08/24/2017

Time Report Requested: 15:06:01

First Dose M/F: 06/18/12 / 06/18/12

Lab: IIT

