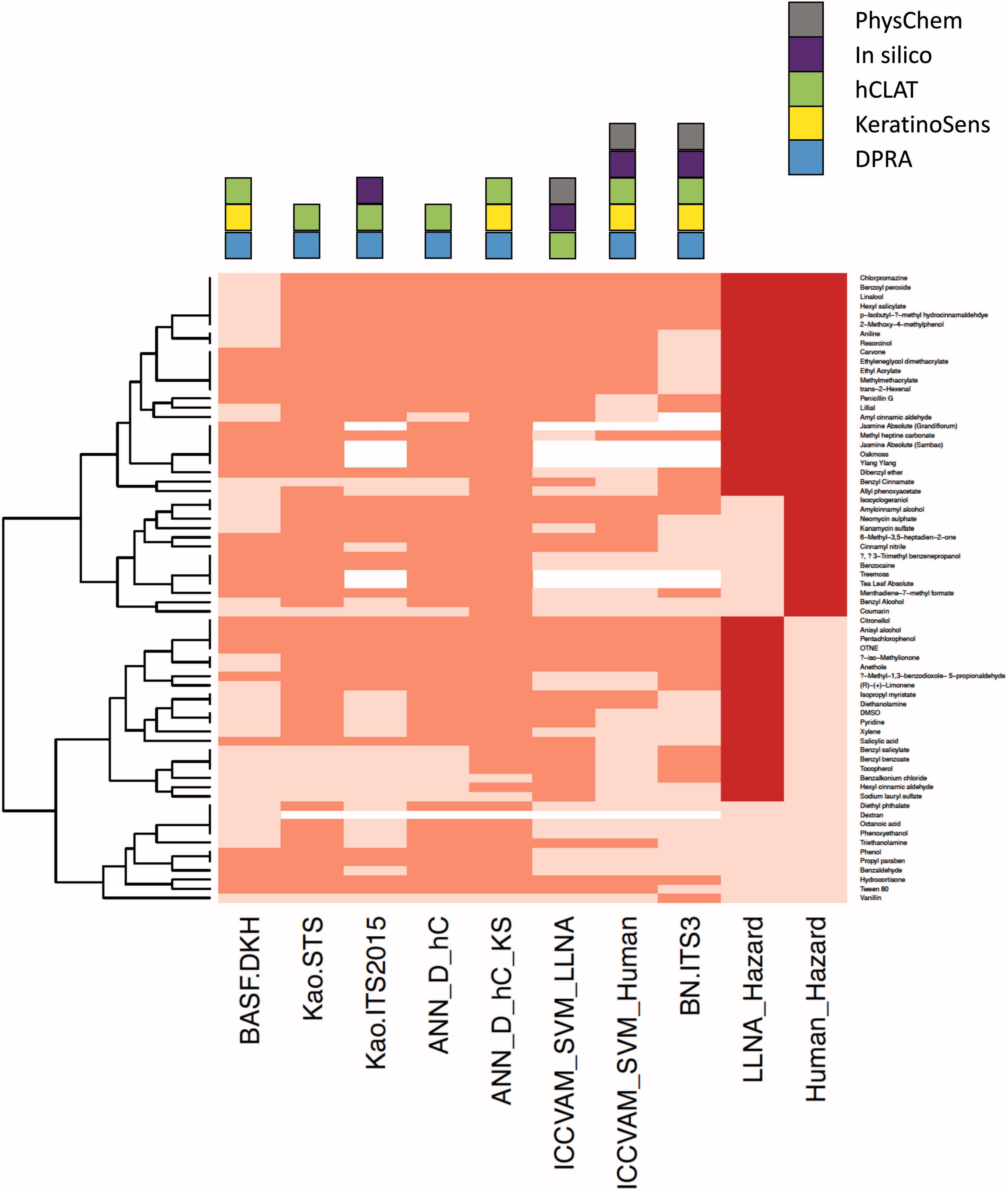
PhysChem
In silico
hCLAT
KeratinoSens
DPRA
Chlorpromazine
Benzoyl peroxide
Linalool
Hexyl salicylate
p–Isobutyl–?–methyl hydrocinnamaldehdye
2–Methoxy–4–methylphenol
Aniline
Resorcinol
Carvone
Ethyleneglycol dimethacrylate
Ethyl Acrylate
Methylmethacrylate
trans–2–Hexenal
Penicillin G
Lillial
Amyl cinnamic aldehyde
Jasmine Absolute (Grandiflorum)
Methyl heptine carbonate
Jasmine Absolute (Sambac)
Oakmoss
Ylang Ylang
Dibenzyl ether
Benzyl Cinnamate
Allyl phenoxyacetate
Isocyclogeraniol
Amylcinnamyl alcohol
Neomycin sulphate
Kanamycin sulfate
6–Methyl–3,5–heptadien–2–one
Cinnamyl nitrile
?, ? 3–Trimethyl benzenepropanol
Benzocaine
Treemoss
Tea Leaf Absolute
Menthadiene–7–methyl formate
Benzyl Alcohol
Coumarin
Citronellol
Anisyl alcohol
Pentachlorophenol
OTNE
?–iso–Methylionone
Anethole
?–Methyl–1,3–benzodioxole– 5–propionaldehyde
(R)–(+)–Limonene
Isopropyl myristate
Diethanolamine
DMSO
Pyridine
Xylene
Salicylic acid
Benzyl salicylate
Benzyl benzoate
Tocopherol
Benzalkonium chloride
Hexyl cinnamic aldehyde
Sodium lauryl sulfate
Diethyl phthalate
Dextran
Octanoic acid
Phenoxyethanol
Triethanolamine
Phenol
Propyl paraben
Benzaldehyde
Hydrocortisone
Tween 80
Vanillin
BASF.DKH
Kao.STS
Kao.ITS2015
ANN_D_hC
ANN_D_hC_KS
ICCVAM_SVM_LLNA
ICCVAM_SVM_Human
BN.ITS3
LLNA_Hazard
Human_Hazard